OKLAHOMA GEOLOGICAL SURVEY
Charles J. Mankin, *Director*

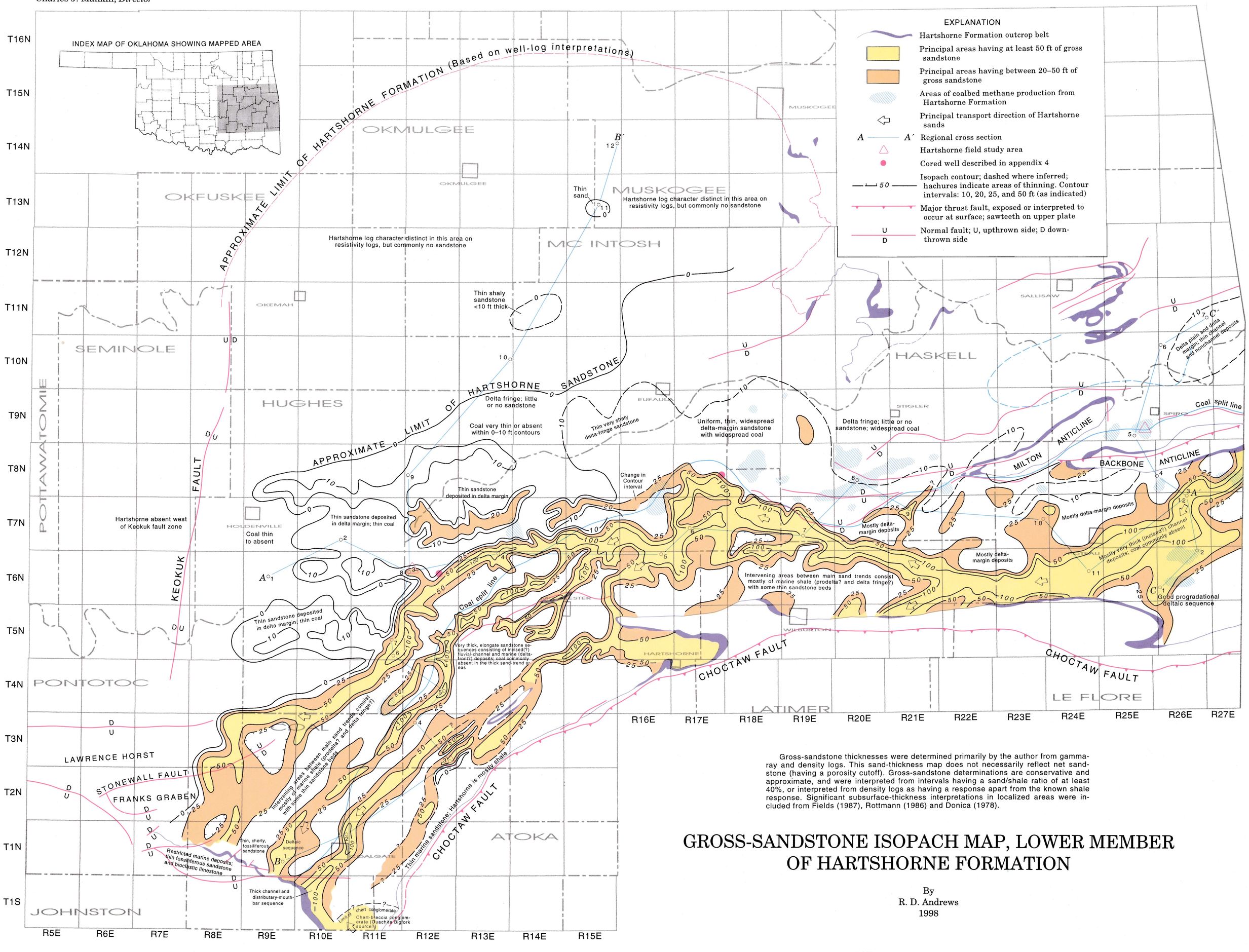

Gross-sandstone thicknesses were determined primarily by the author from gamma-ray and density logs. This sand-thickness map does not necessarily reflect net sandstone (having a porosity cutoff). Gross-sandstone determinations are conservative and approximate, and were interpreted from intervals having a sand/shale ratio of at least 40%, or interpreted from density logs as having a response apart from the known shale response. Significant subsurface-thickness interpretations in localized areas were included from Fields (1987), Rottmann (1986) and Donica (1978).

GROSS-SANDSTONE ISOPACH MAP, LOWER MEMBER OF HARTSHORNE FORMATION

By
R. D. Andrews
1998