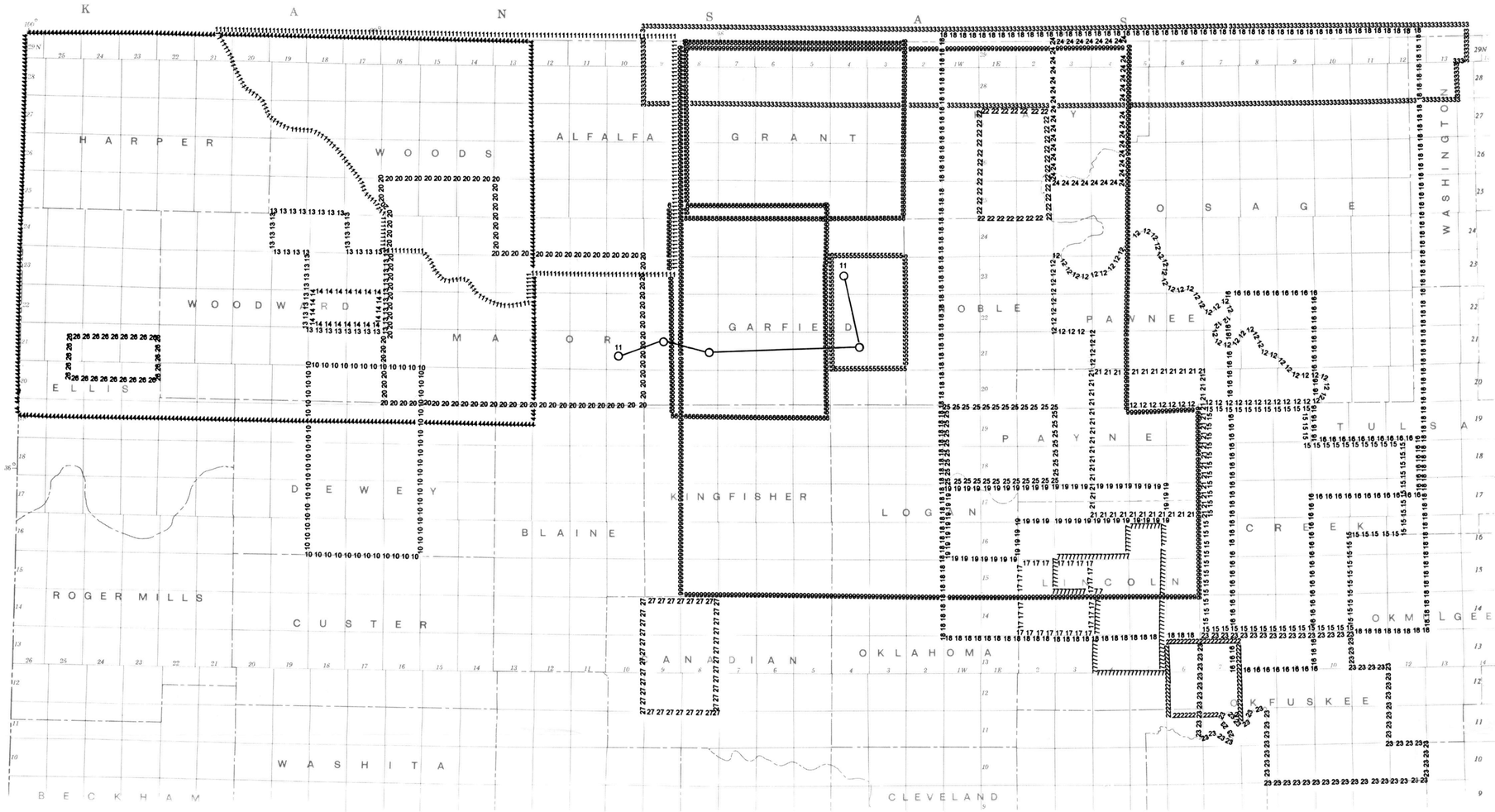

Base from U.S. Geological Survey

INDEX MAP OF OKLAHOMA SHOWING MAPPED AREA

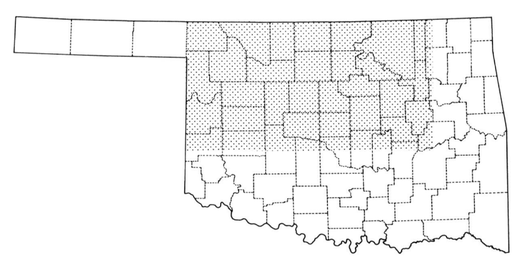

SCALE 1:1 000 000

25 0 25 50 75 100 MILES

25 0 25 50 75 100 KILOMETERS

PREVIOUS WORK
OSAGE-LAYTON SAND AND COTTAGE GROVE SANDSTONE

1111111111111111111111 Allen, A. E., Jr., 1954, The subsurface geology of Woods and Alfalfa Counties: Shale Shaker, v. 4, no. 8, p. 5–26.

2222222222222222222222 Blumenthal, Morris, 1956, Subsurface geology of the Prague-Paden area, Lincoln and Okfuskee Counties, Oklahoma: Shale Shaker, v. 7, no. 1, p. 9–31.

3333333333333333333333 Calvin, D. G., Jr., 1965, Incidence of oil and gas in the Cottage Grove Sandstone: Shale Shaker, v. 16, no. 2, p. 25–42.

4444444444444444444444 Capps, W. M., 1959, Stratigraphic analysis of the Missourian and lower Virgilian Series in northwestern Oklahoma: University of Oklahoma unpublished M.S. thesis, 48 p.

5555555555555555555555 Cary, L. W., 1955, The subsurface geology of the Garber area, Garfield County, Oklahoma: Shale Shaker, v. 5, no. 6, p. 5–11, 14–24, 26, 29.

6666666666666666666666 Caylor, J. W., 1956, Subsurface geology of western Garfield County Oklahoma: Shale Shaker, v. 7, no. 4, p. 8–12, 15–26, 29–31.

7777777777777777777777 Cole, J. A., 1956, Subsurface eology of east-central Lincoln County, Oklahoma: Shale Shaker, v. 6, no. 7, p. 7–8, 10–12, 15–22, 25–26, 28–29, 33.

8888888888888888888888 Dana, G. F., 1954, The subsurface geology of Grant County, Oklahoma: University of Oklahoma unpublished M.S. thesis, 61 p.

9999999999999999999999 Fambrough, J. W., 1962, Isopach and lithofacies study of Virgilian and Missourian Series of north-central Oklahoma: University of Oklahoma unpublished M.S. thesis, 89 p.

10 10 10 10 10 10 10 10 10 10 Fruit, D. J.; and Elmore, R. D., 1988, Tide and storm-dominated sand ridges on a muddy shelf: Cottage Grove Sandstone (upper Pennsylvanian), northwestern Oklahoma: American Association of Petroleum Geologist Bulletin, v. 72, no. 10, p. 1200–1211.

11 11 Gibbons, K. E., 1960, Pennsylvanian of the north flank of the Anadarko basin: University of Oklahoma unpublished M.S. thesis, 46 p.

12 12 12 12 12 12 12 12 12 12 Grieg, P. B., Jr., 1959, Geology of Pawnee County, Oklahoma: Oklahoma Geological Survey Bulletin 83, 188 p.

13 13 13 13 13 13 13 13 13 13 Holmes, K. H., 1966, Stratigraphic traps in Northwest Quinlan and Cedardale fields, Major and Woodward Counties, Oklahoma: Shale Shaker, v. 16, no. 8, p. 174–182.

14 14 14 14 14 14 14 14 14 14 Jenkins, C. T., 1963, Cederdale, *in* Cramer, R. D.; Gatlin, Leroy; and Wessman, H. G. (eds.) Oil and gas fields of Oklahoma: Oklahoma City Geological Society reference report, v. 1, p. 14A–17A.

15 15 15 15 15 15 15 15 15 15 Jordan, Louise, 1959, Oil and gas in Creek County, Oklahoma, *in* Oakes, M. C., Geology and mineral resources of Creek County, Oklahoma: Oklahoma Geological Survey Bulletin 81, p. 61–103.

16 16 16 16 16 16 16 16 16 16 Kirk, M. S., 1957, A subsurface section from Osage County to Okfuskee County, Oklahoma: Shale Shaker, v. 7, no. 6, p. 2–21.

17 17 17 17 17 17 17 17 17 17 Kurash, G. E., Jr., 1964, Subsurface geology of west-central Lincoln County, Oklahoma: Shale Shaker, v. 14, no. 6, p. 2–26.

18 18 18 18 18 18 18 18 18 18 Lalla, Wilson, 1975, A stratigraphic study of the Osage-Layton format in northeast Oklahoma: Shale Shaker, v. 26, no. 4, p. 66–78.

19 19 19 19 19 19 19 19 19 19 McKenny, J. W., 1953, Subsurface geology of northeastern Logan County, Oklahoma: Shale Shaker, v. 3, no. 6, p. 7–15.

20 20 20 20 20 20 20 20 20 20 Miller, E. G., 1970, Subsurface stratigraphic and statistical analysis, Cherokee, Marmaton, and Kansas City-Lansing Groups, Major and Woods Counties, Oklahoma: University of Oklahoma unpublished M.S. thesis. 58 p.

21 21 21 21 21 21 21 21 21 21 Mish, K. L., 1989, The Osage-Layton sandstone and the "true" Layton sandstone, southern Payne County, northern Lincoln County, Oklahoma: Oklahoma State University unpublished M.S. thesis, 104 p.

22 22 22 22 22 22 22 22 22 22 Querry, J. L., 1958, Subsurface geology of south-central Kay County, Oklahoma: Shale Shaker, v. 8, no. 7, p. 10–21, 23–29.

23 23 23 23 23 23 23 23 23 23 Ries, E. R., 1954, Geology and mineral resources of Okfuskee County, Oklahoma: Oklahoma Geological Survey Bulletin 71, 120 p.

24 24 24 24 24 24 24 24 24 24 Smith, E. W., 1955, Subsurface geology of eastern Kay County, Oklahoma, and southern Cowley County, Kansas: Shale Shaker, v. 5, no. 9, p. 5–12, 14–17, 19–21, 22.

25 25 25 25 25 25 25 25 25 25 Stringer, C. P., Jr., 1956, Subsurface geology of western Payne County, Oklahoma: University of Oklahoma unpublished M.S. thesis, 56 p.

26 26 26 26 26 26 26 26 26 26 Towns, D. J., 1978, Distribution, depositional environment, and reservoir properties of the Pennsylvanian Cottage Grove Sandstone, South Gage Field, Oklahoma (part I): Shale Shaker, v. 29, no. 3, p. 52–63.

Towns, D. J., 1979, Distribution, depositional environment, and reservoir properties of the Pennsylvanian Cottage Grove Sandstone, South Gage Field, Oklahoma (part II): Shale Shaker, v. 29, no. 4, p. 76–82.

27 27 27 27 27 27 27 27 27 27 Waller, R. B., 1993a, Depositional environment, petrology, diagenesis, and petroleum geology of the Cottage Grove Sandstone, North Concho Field, Canadian County, Oklahoma (part I): Shale Shaker, v. 44, no. 1, p. 8–18.

Waller, R. B., 1993b, Depositional environment, petrology, diagenesis, and petroleum geology of the Cottage Grove Sandstone, North Concho Field, Canadian County, Oklahoma (part II): Shale Shaker, v. 44, no. 2, p. 34–43.

FLUVIAL-DOMINATED DELTAIC (FDD) OIL RESERVOIRS IN OKLAHOMA
THE LAYTON AND OSAGE-LAYTON PLAY

INDEX TO SELECTED REFERENCES TO THE OSAGE-LAYTON SAND AND COTTAGE GROVE SANDSTONE

By
J. A. Campbell and S. C. March

1996