

Note Casing #s in BLUE – Bigger above sea level subsea casing #s to surrounding data points must be honored vice versa
 Smaller above sea level subsea casing #s to surrounding data points do not have to be honored.
 All casing point #s have 50 feet added to them.

OCC BTW MAP
 Lincoln County, OK

Oklahoma Corporation Commission
 Base of the Treatable Water (datum)
 circa October, 1999

by:
Dennis Niskern

Oklahoma Geological Survey
 Open-File Report 26-2004

This map, prepared by the staff of the Oklahoma Corporation Commission, is being distributed by the Oklahoma Geological Survey as a service to the public.

For official, updated information please contact:

STATE OF OKLAHOMA
 CORPORATION COMMISSION
 Oil & Gas Conservation Division
 DENNIS NISKERN
 Geologist



JIM THORPE BUILDING
 PO BOX 52000
 OKLAHOMA CITY, OK 73152-2000
 OFFICE: (405) 522-2977
 FAX: (405) 522-4492
 E-MAIL: d.niskern@occommail.com

NOT FAULTS

Rapid Depth Change Due to
 Deeper BTW becoming to salty
 (Placement of Line allows
 maximum protection for BTW)

NOT FAULTS

Rapid Depth Change Due to
 Deeper BTW becoming to salty
 (Placement of Line allows
 maximum protection for BTW)

LINCOLN COUNTY

LINCOLN COUNTY

Base of Treatable Water
 (Subsea)
 C.I. = 100'
 Prepared 10-99
 D.K. Niskern

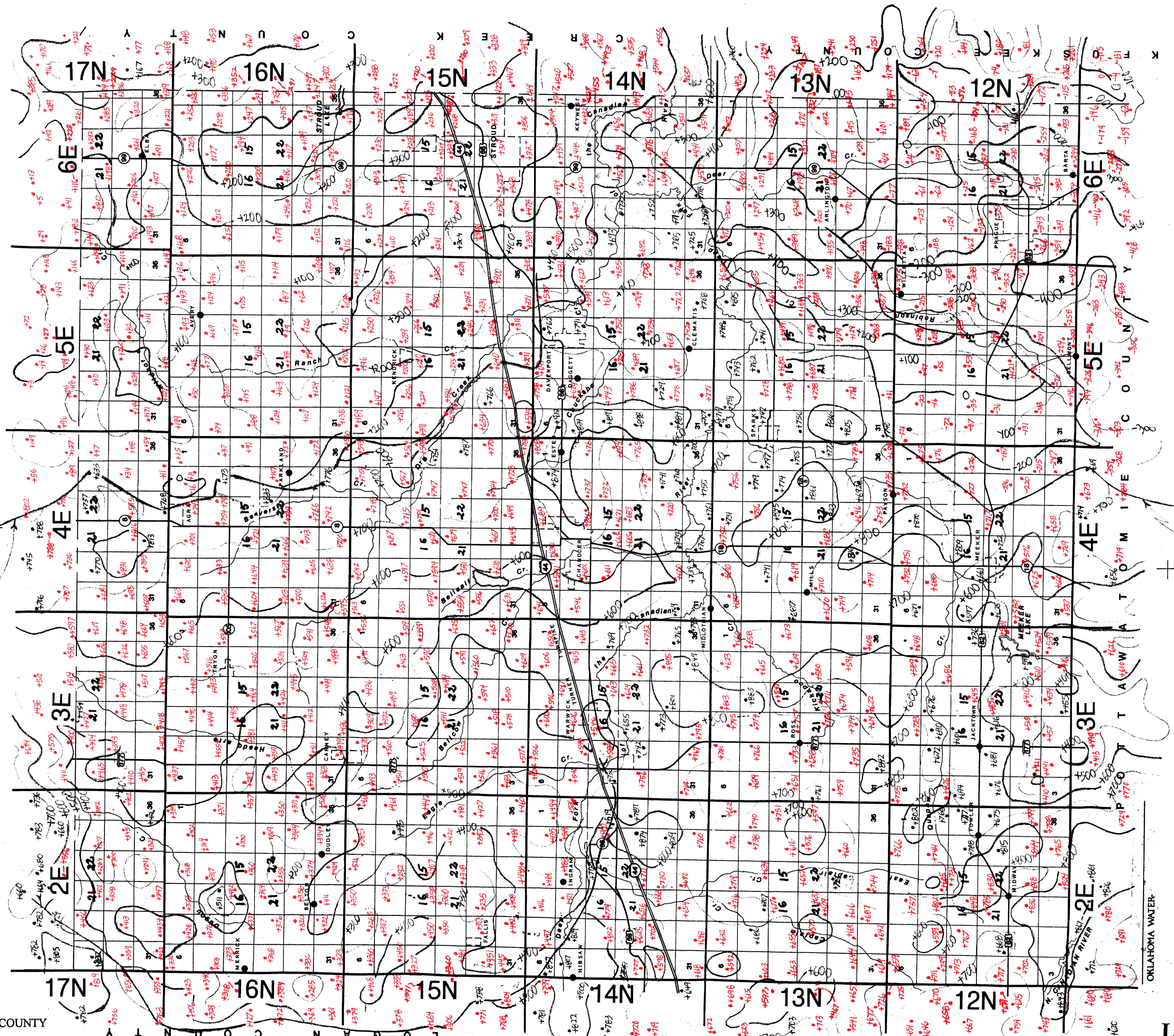

Twp. & Rce. & Sections	Minimum Surface Casing	Order No.	Remarks
T12N-R5E All 12, 13, 24, 25, 36 All 11, 14, 23, 26, 35	675' 760'	22222 22222	City of Prague City of Prague
T12N-R6E All 27, 28, 29, 32, 33, 34 All 12, 13, 24, 25, 36 All 11, 14, 23, 26, 35 All 10, 15, 22, 27, 34 All 9, 16, 21, 28, 33 All 8, 17, 20, 29, 32 All 7, 18, 19, 30, 31	550' 300' 350' 400' 450' 525' 600'	13813 22222 22222 22222 22222 22222 22222	Prague Pool City of Prague City of Prague City of Prague City of Prague City of Prague City of Prague
T14N-R2E All 1, 2, 3 All 8, 9, W/2 10; W/2 15; all 16; E/2, NW 17; E/2 20; all 21, W/2 22, W/2 27, all 28, E/2 29, NE 32, N/2 33, NW 34	500' 150'	34683 28721	City of Wellston
T15N-R2E S/2 25, S/2 26, S/2 27, all 34, 35, 36	500'	34683	City of Wellston
T15N-R5E All 2, S/2 3; S/2 4; SE, S/2 NE 5, E/2 8, 9, 10	150'	28002	

T15N-R6E Parts sections 1, 2, 3, 4	None per order	85634	City of Stroud
T16N-R3E All of township	500'	70129, 70186, 77556	City of Tryon
T16N-R4E All 4, 5, 6, 7, 8, 9, 16, 17, 18, 19, 20, 21, 28, 29, 30, 31, 32, 33 1 thru 4 (see order)	500' 200'	70129, 70186, 77556 24266	City of Tryon City of Cushing
T16N-R5E All of township	750', D.V. Permitted	73697, 94596	City of Cushing
T16N-R6E All of township	750' D.V. Permitted	73697 85634 94594	City of Cushing City of Stroud
T17N-R3E All 19 thru 36	500'	70129, 70186	City of Tryon
T17N-R04E (part in Payne) 22 thru 28 33 thru 35 see O-24266 for diagram of area. Parts of these sections only.	200'	24266	City of Cushing
T17N-R5E (part in Payne) All 19 thru 36	750' D.V. Permitted 200'	73697 24266, 94596	City of Cushing
T17N-R6E (part in Payne & Creek) All 2 thru 11; 14 thru 23; 26 thru 35	750' D.V. Permitted	73697 94596	City of Cushing

How to Use Map

- +500
- +400 above sea level
- +300 (subtract from elevation for BTW)
- +200
- +100
- 0 – sea level
- 100
- 200 below sea level
- 300 (add to elevation for BTW)
- 400
- 500

LINCOLN