

GARVIN COUNTY

Twp. & Rce. & Sections	Minimum Surface Casing	Order No.	Remarks
T1N-R1E All 5, 6, 7, 8, 17, 18	300'	22031	
T3N-R1E S/2 11, S/2 12, All 13, 14	300'	17587	
T3N-R2E S/2 7, S/2 8, All 16, 17, 18	300'	17587	
T1N-R1W All 1, 2, 11, 12, NE/4 13 W/2 6	300'	22031	For wells drilled to the Hoxbar
All 4, 5, 6, 7, 8, 9	400'	23360	
All 5, 6, 7, 8	400'	21434	
All 1, 2	300'	21845/23360	

T1N-R3W S/2 3, S/2 4, N/2 & N/2 S/2 9, N/2 & N/2 S/2 10, S/2 & S/2 NW 11 All 29, 30, 31, 32	1000'	39347/4001
T2N-R1W All 31, 32	300'	66888
T2N-R2W All 36	300'	21845
All of Township (except S/2 25, All 31-36)	300'	21845 24997
SW 2, All 3, 4, 5, NE 8, All 9-15 All 35, W/2 & SE 36	450'	20053
	300'	23360
T2N-R3W All of Township (except 31-36)	300'	24997
T3N-R2W All of Township	300'	24997
All of 17-20, 28-32	450'	20053
T3N-R3W All of Township	300'	24997
W/2 5, All 6, 7, W/2 8, W/2 17, All 18, 19, W/2 20, W/2 29, All 30, 31, W/2 32	300'	27640

T3N-R4W All 1, 2, 11-14, 23-26, 35, 36	300'	27640
T4N-R2W All of Township	300'	24997
T4N-R3W All 5-8	400'	20066/20146
All 2-4, 9-1, 15, 16, W/2 1, W/2 12	250'	21846
All of Township (except 6)	300'	24997
All 6	300'	27667
W/2 1, All 2-11, W/2 12, All 14-22, N/2 23, W/2 NW 24, All 27-29	400'	64240
T4N-R4W All 1, E/2 2, E/2 11, All 12	400'	20066/20146
E/2 11, All 12, 13, E/2 14	300'	24997
All 26, 27, 34, 35, S/2 36	300'	27640
All 1-10, W/2 11, W/2 14, All 15-34, N/2 35, N/2 36	300'	27667
All 7, 18, N/2 19	300'	31521
All 1, E/2 2, E/2 11, All 12, 13, E/2 14	400'	64240

M C C L A I N C O U N T Y

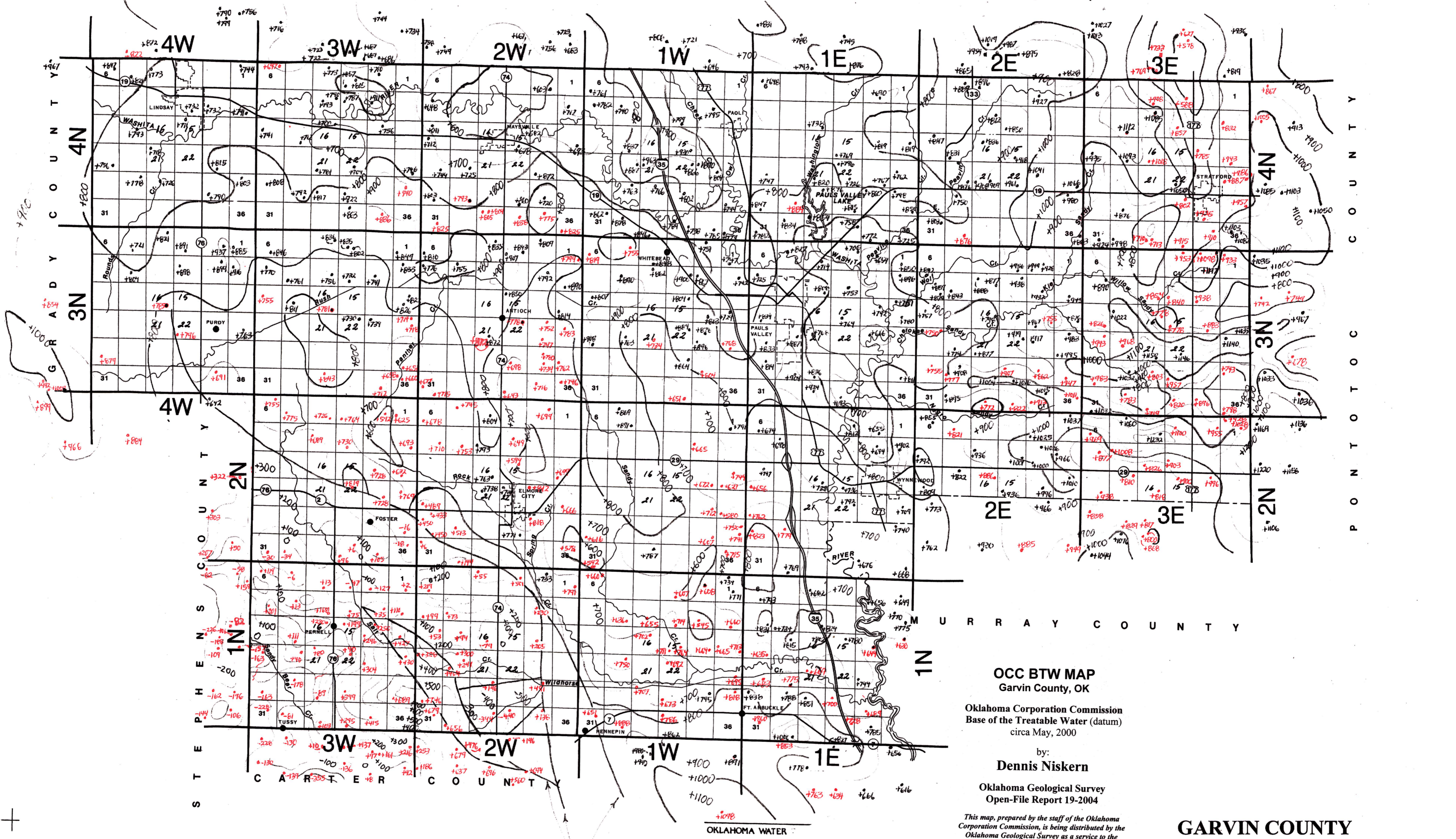

NOT FAULTS
Rapid Depth Change Due to Deeper BTW becoming to salty. This rapid change could be related to faults. (Placement of line allows maximum protection for BTW.)

How to Use Map
+600
+500
+400 above sea level
+300 (subtract from elevation for BTW)
+200
+100
0 - sea level
-100
-200 below sea level
-300 (add to elevation for BTW)

OCC BTW MAP
Garvin County, OK
Oklahoma Corporation Commission
Base of the Treatable Water (datum)
circa May, 2000
by:
Dennis Niskern
Oklahoma Geological Survey
Open-File Report 19-2004

This map, prepared by the staff of the Oklahoma Corporation Commission, is being distributed by the Oklahoma Geological Survey as a service to the public.
For official, updated information please contact:

GARVIN COUNTY
Base of Treatable Water
(Subsea)
C.I. = 100'

STATE OF OKLAHOMA
CORPORATION COMMISSION
Oil & Gas Conservation Division
DENNIS NISKERN
Geologist
JIM THORPE BUILDING
PO BOX 52000
OKLAHOMA CITY, OK 73152-2000
OFFICE (405) 522-2977
FAX (405) 522-4452
E-MAIL: d.niskern@occm.com

GARVIN

Note: Casing #s in BLUE - Bigger above sea level subsea casing #s to surrounding data points must be honored vice versa smaller above sea level subsea casing #s to surrounding data points do not have to be honored. All casing point #s have 50 feet added to them.