

CHEROKEE PALEOLITHOLOGIES
LONG BRANCH FIELD
PAYNE COUNTY, OKLAHOMA

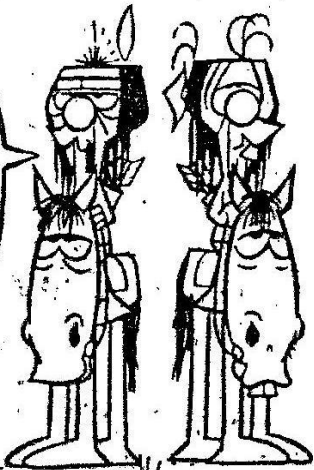

HMM,
WAGON
TRACKS...
I WONDER
WHEN THEY
WERE
MADE?



CLOSER SCROOTNY
REVEELS THEY WUZ
MADE WHEN THE
WHEELS PASSED
BY HEAR!

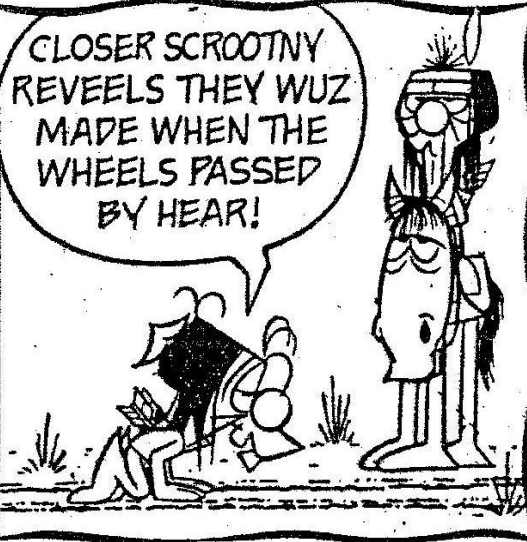

NUTHIN IZ HID FRUM THE TRAINED EYE.

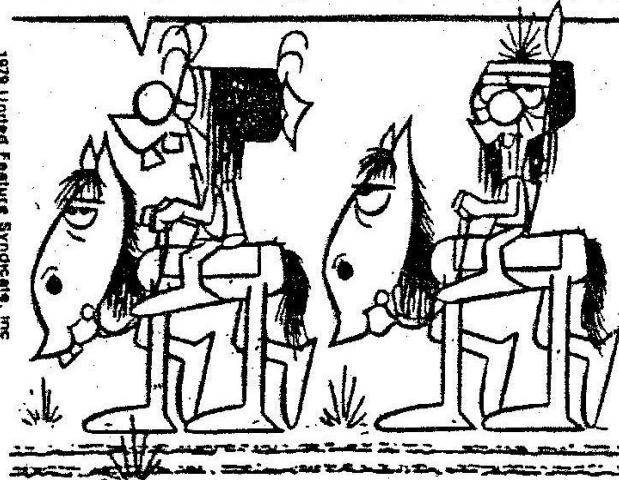

1979 United Feature Syndicate, Inc.

3-31

THEY

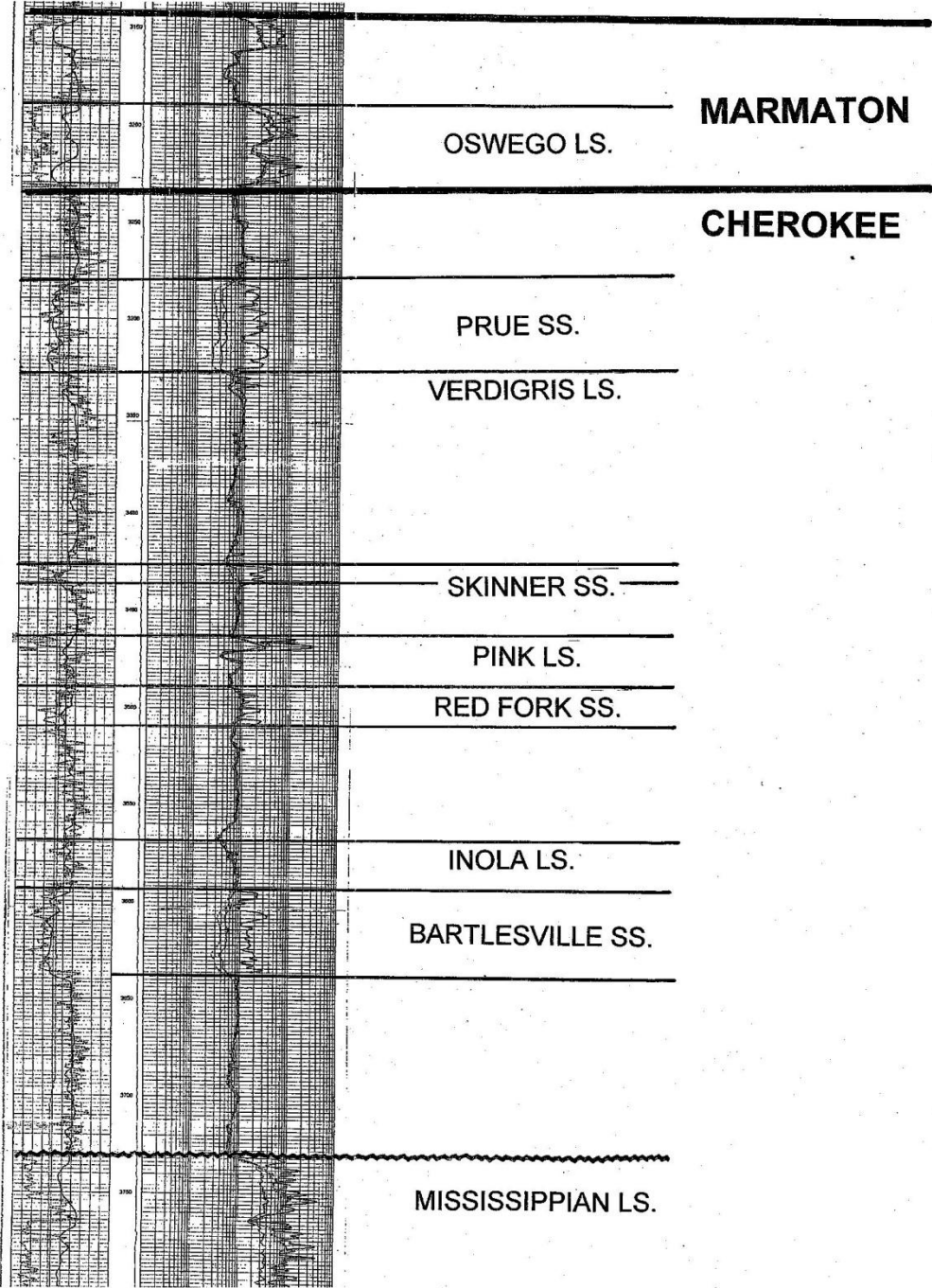

LONG BRANCH FIELD

PATTON #1

MIGHTY MOUSE #3

MIGHTY MOUSE #2

MIGHTY MOUSE #1

KELLY #1

McFARLAND #3

McFARLAND #2

McFARLAND #1

HOPE #1

SNYDER #1

10

ALETHA #1

EITHEL #1

CLEMONS #1

ALETHA #2

CAROTHERS #1



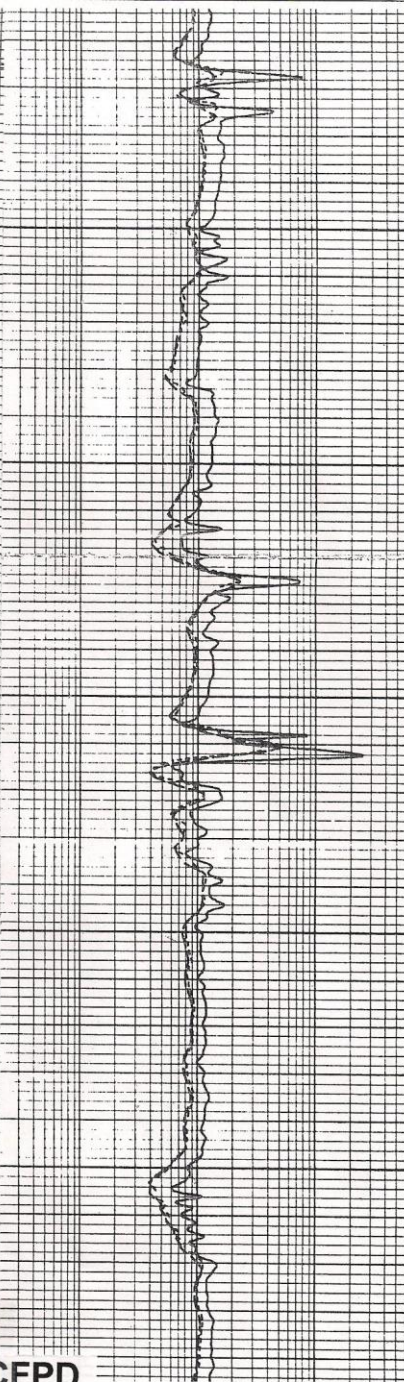
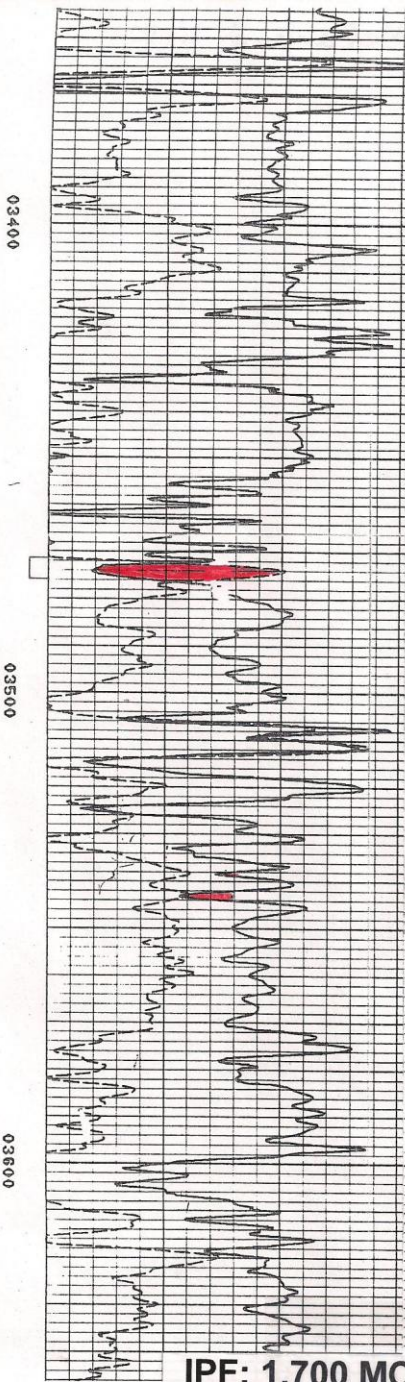
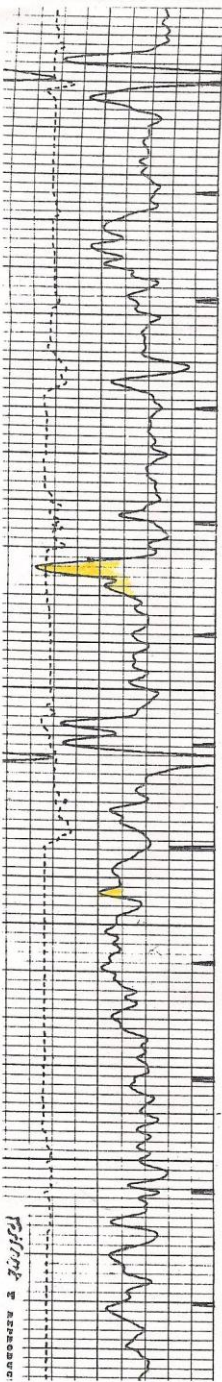

PHILIP & ASSOCIATES

IPF: 1,700 MCFPD

LONG BRANCH FIELD

PATTON #1

MIGHTY MOUSE #3

MIGHTY MOUSE #2

MIGHTY MOUSE #1

KELLY #1

McFARLAND #3

McFARLAND #2

McFARLAND #1

HOPE #1

SNYDER #1

10

ALETHA #1

EITHEL #1

CLEMONS #1

ALETHA #2

CAROTHERS #1



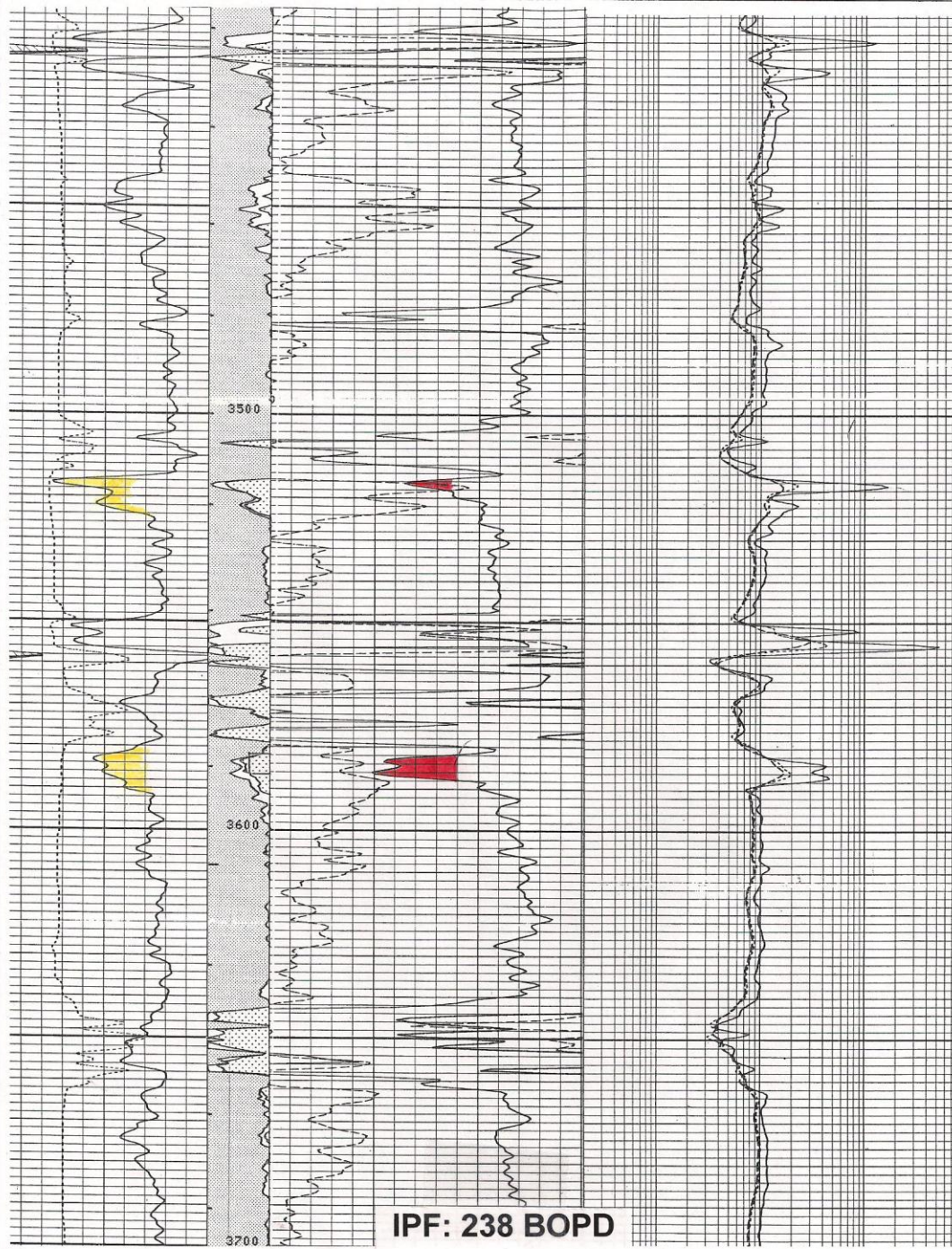

IPF: 238 BOPD

LONG BRANCH FIELD

PATTON #1

MIGHTY MOUSE #3

MIGHTY MOUSE #2

MIGHTY MOUSE #1

KELLY #1

McFARLAND #2

McFARLAND #3

HOPE #1

McFARLAND #1

SNYDER #1

10

ALETHA #1

EITHEL #1

CLEMONS #1

ALETHA #2

CAROTHERS #1



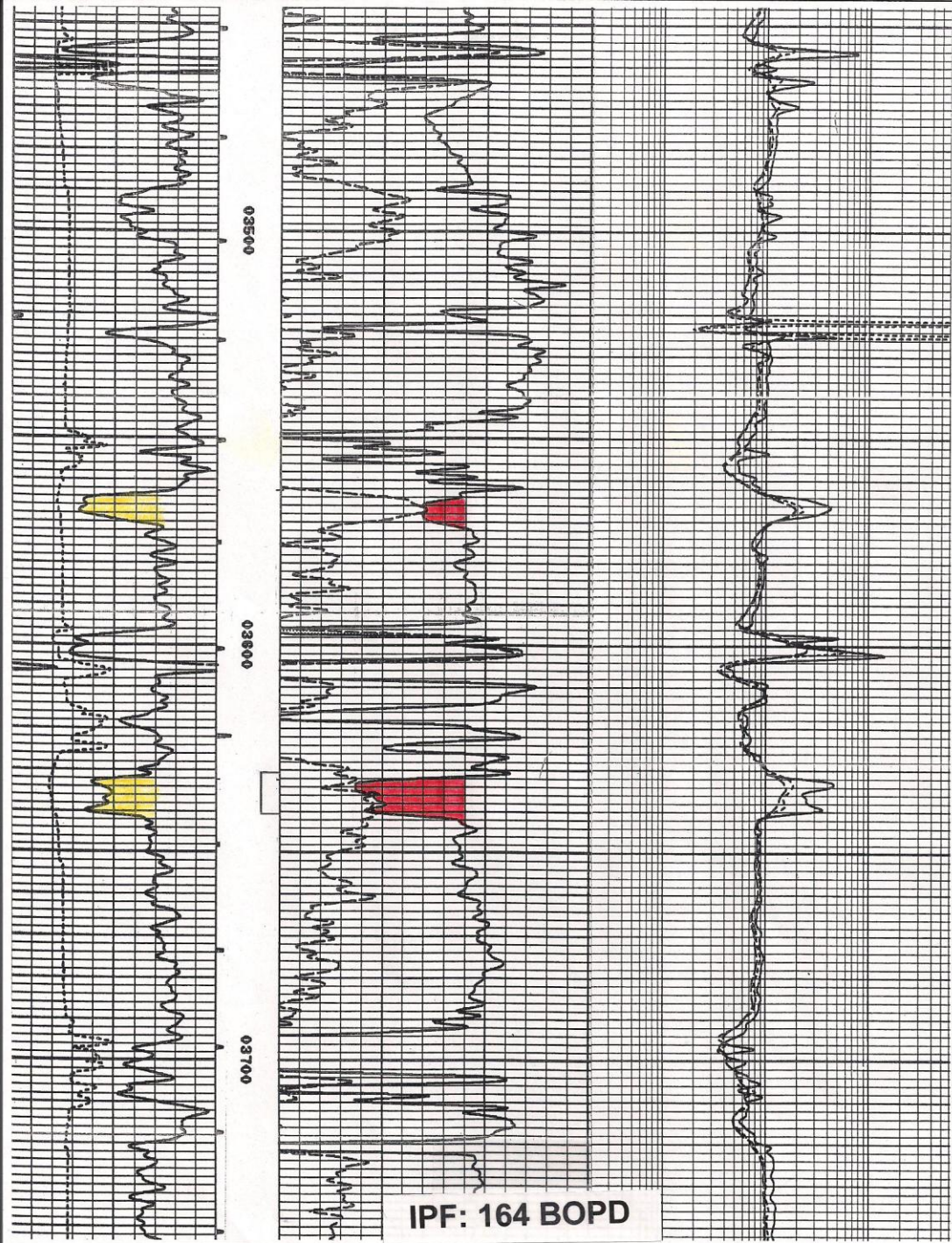

IPF: 164 BOPD

LONG BRANCH FIELD

PATTON #1

MIGHTY MOUSE #3

MIGHTY MOUSE #2

MIGHTY MOUSE #1

KELLY #1

McFARLAND #3

McFARLAND #2

McFARLAND #1

HOPE #1

SNYDER #1

10

ALETHA #1

EITHEL #1

CLEMONS #1

ALETHA #2

CAROTHERS #1



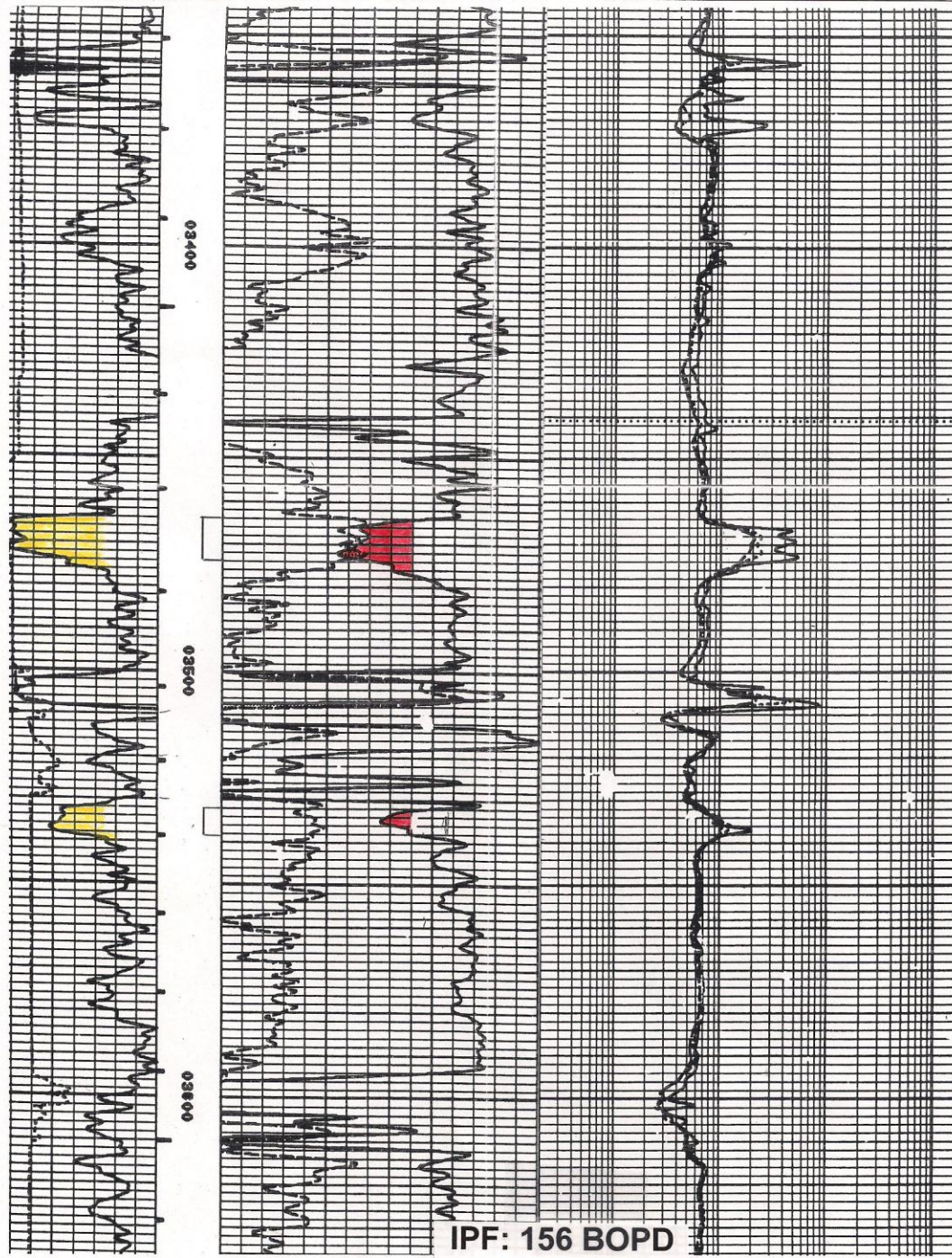

IPF: 156 BOPD

LONG BRANCH FIELD

PATTON #1

MIGHTY MOUSE #3

MIGHTY MOUSE #2

MIGHTY MOUSE #1

KELLY #1

McFARLAND #2

McFARLAND #3

McFARLAND #1

HOPE #1

SNYDER #1

10

ALETHA #1

EITHEL #1

CLEMONS #1

ALETHA #2

CAROTHERS #1



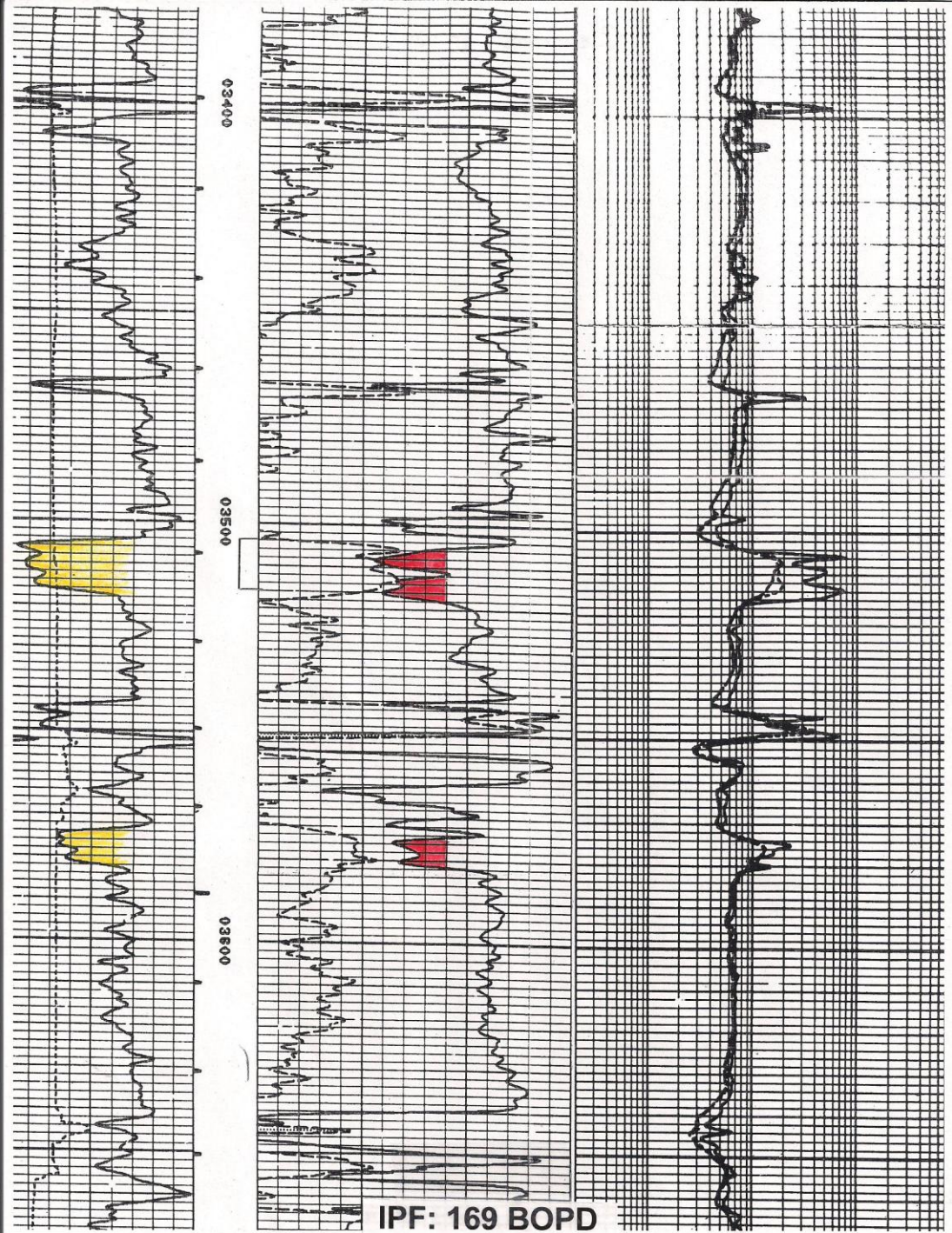

IPF: 169 BOPD

LONG BRANCH FIELD

PATTON #1

MIGHTY MOUSE #3

MIGHTY MOUSE #2

MIGHTY MOUSE #1

KELLY #1

McFARLAND #2

McFARLAND #3

HOPE #1

McFARLAND #1

SNYDER #1

10

ALETHA #1

EITHEL #1

CLEMONS #1

ALETHA #2

CAROTHERS #1



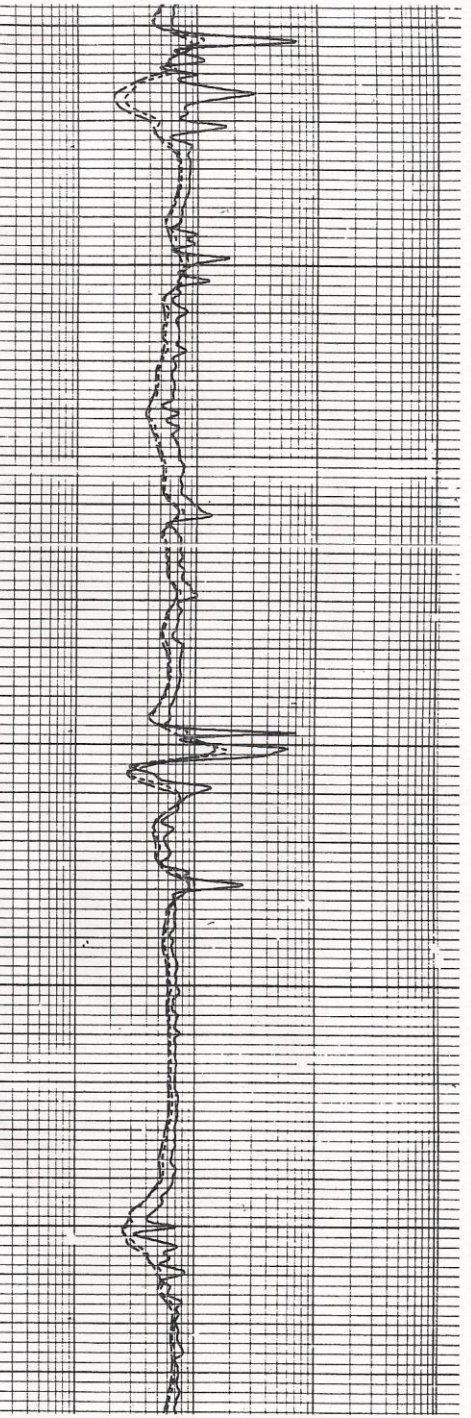
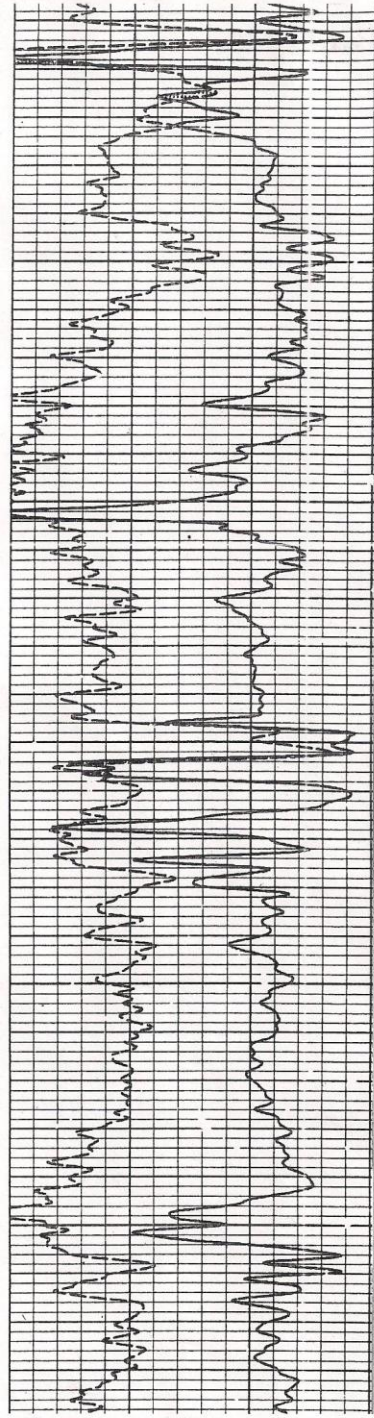
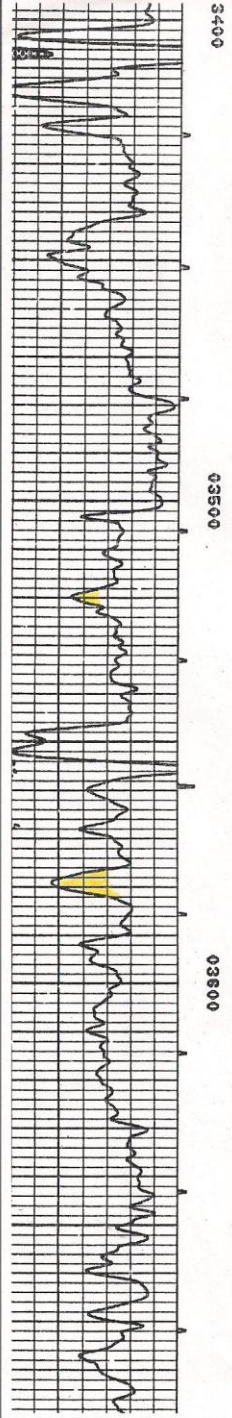

LONG BRANCH FIELD

PATTON #1

MIGHTY MOUSE #3

MIGHTY MOUSE #2

MIGHTY MOUSE #1

KELLY #1

McFARLAND #2

McFARLAND #3

HOPE #1

McFARLAND #1

SNYDER #1

10

ALETHA #1

EITHEL #1

CLEMONS #1

ALETHA #2

CAROTHERS #1



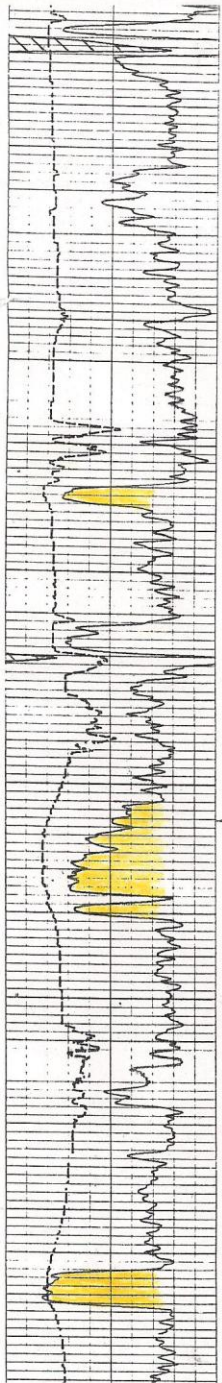

3500

3600

3700

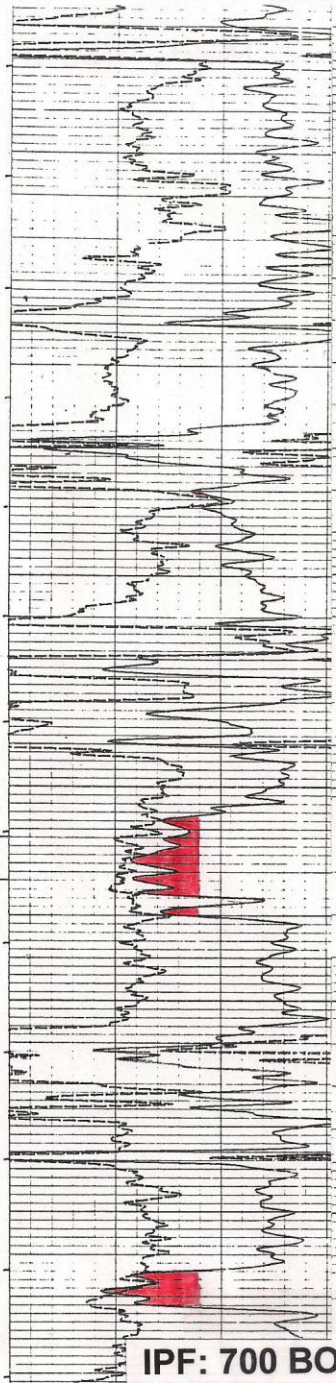

IPF: 700 BOPD

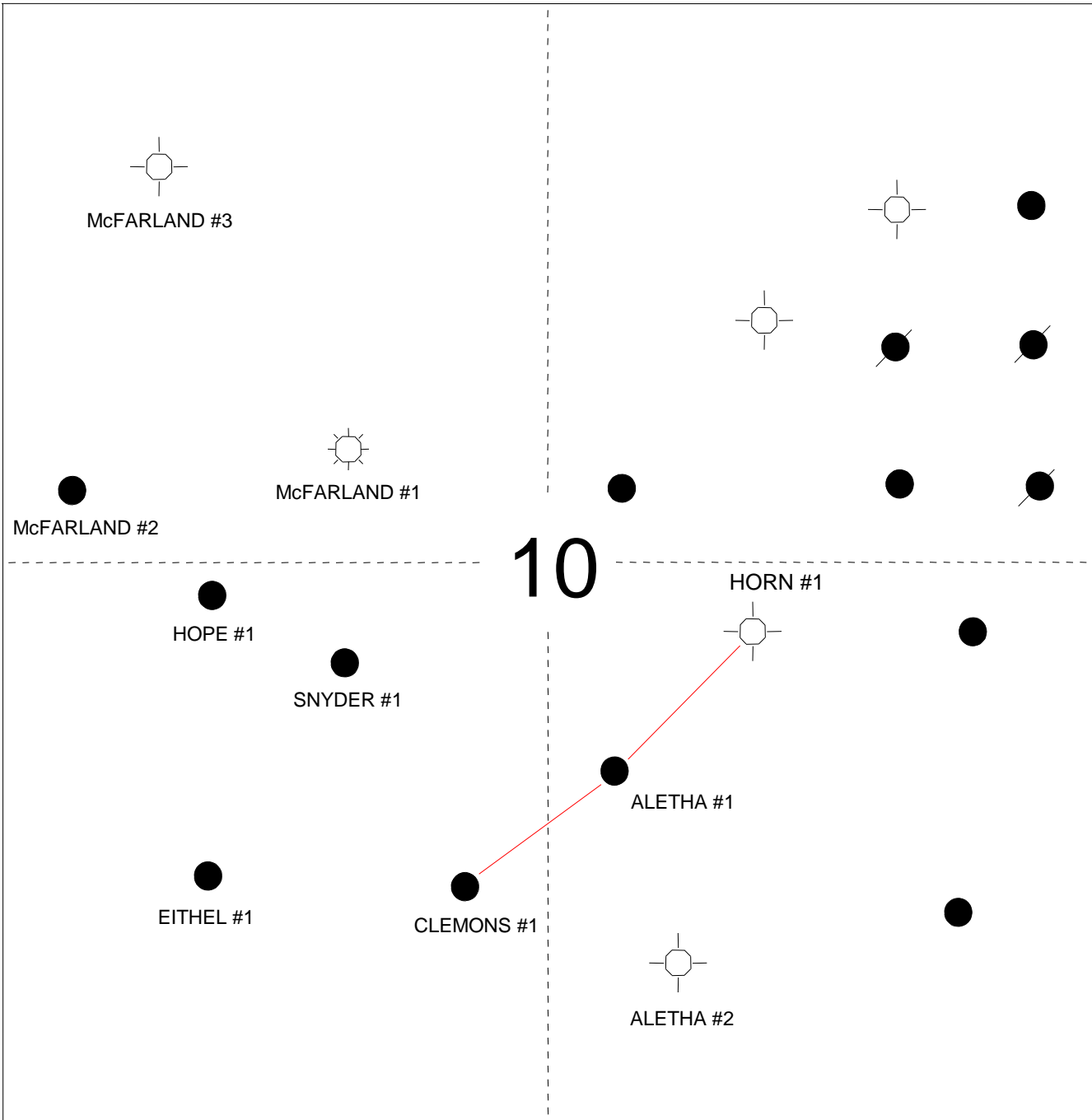

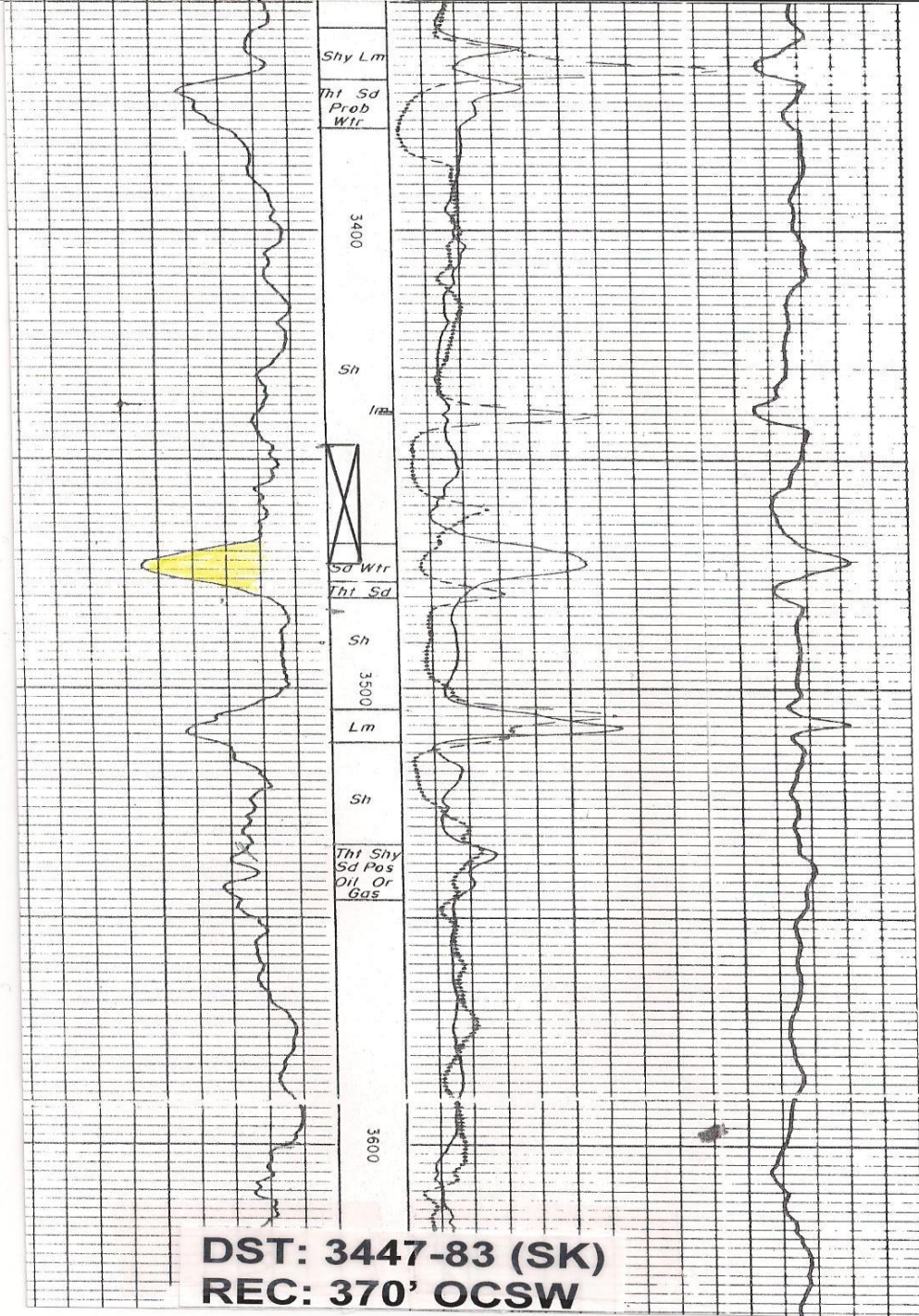

DST: 3447-83 (SK)
REC: 370' OCSW

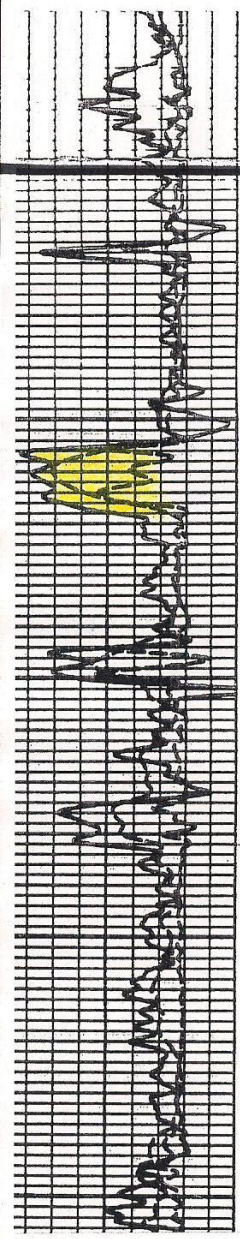

03500

03800

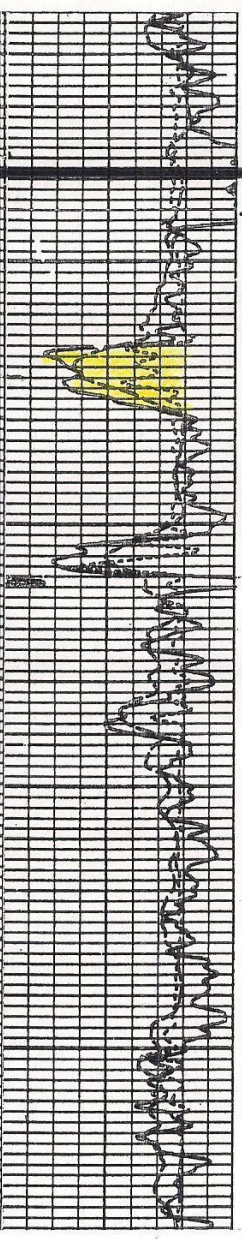
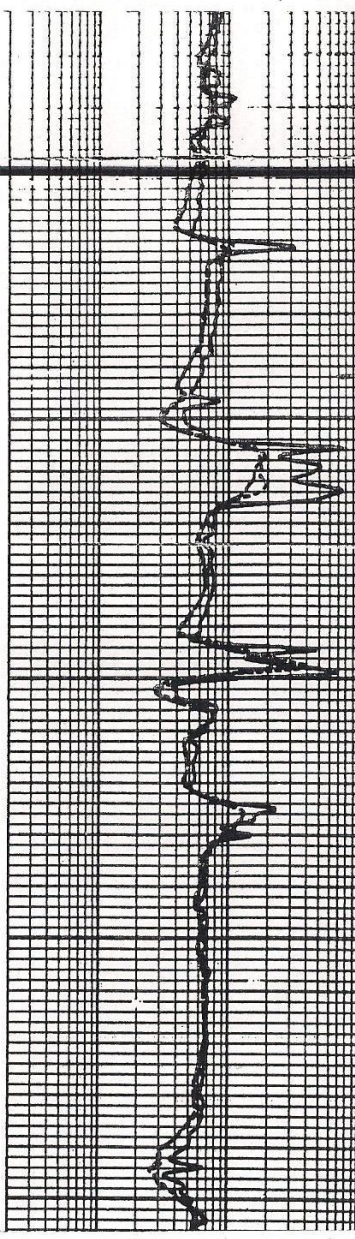

04
03500
03800

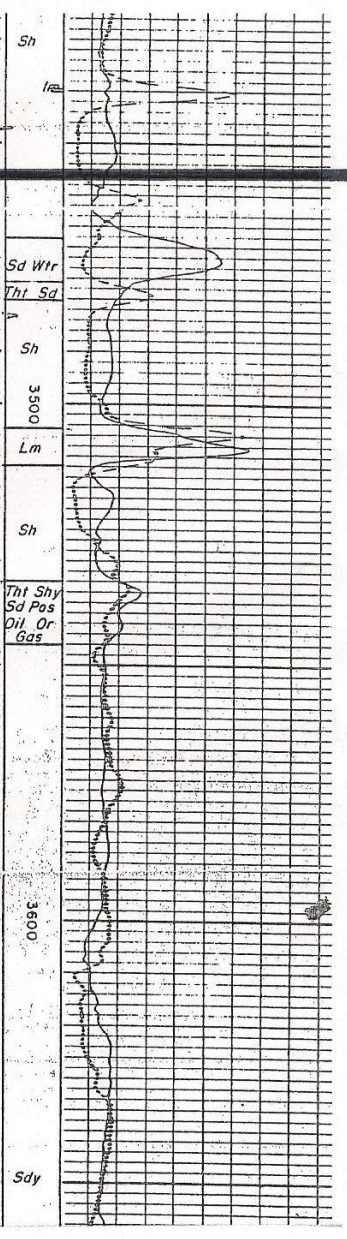
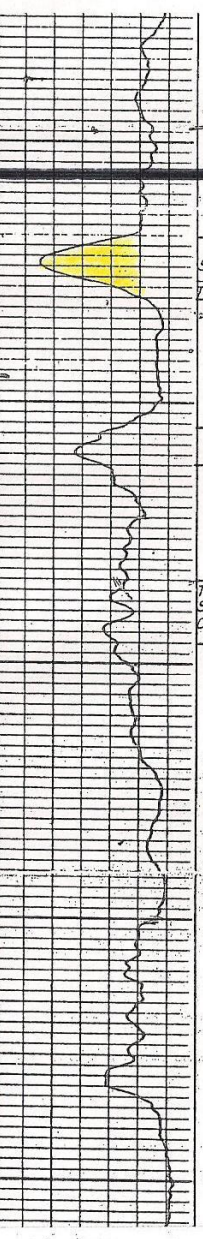
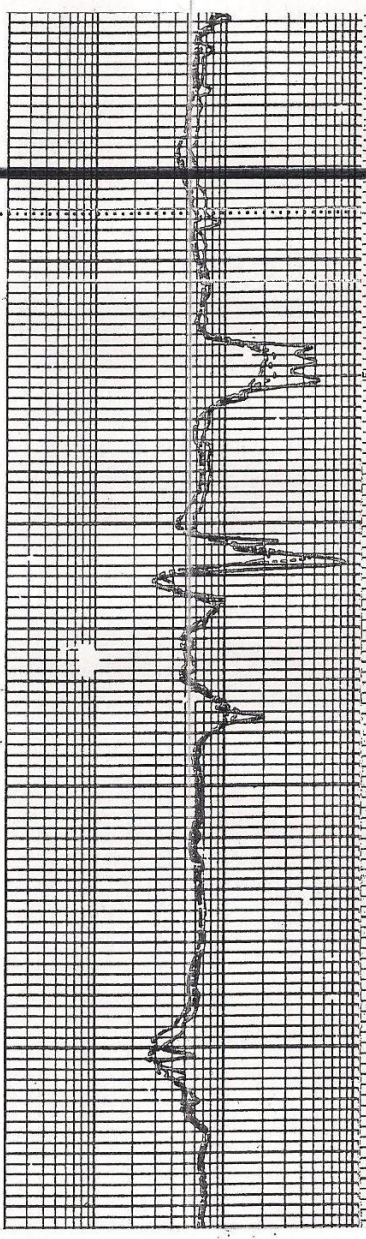

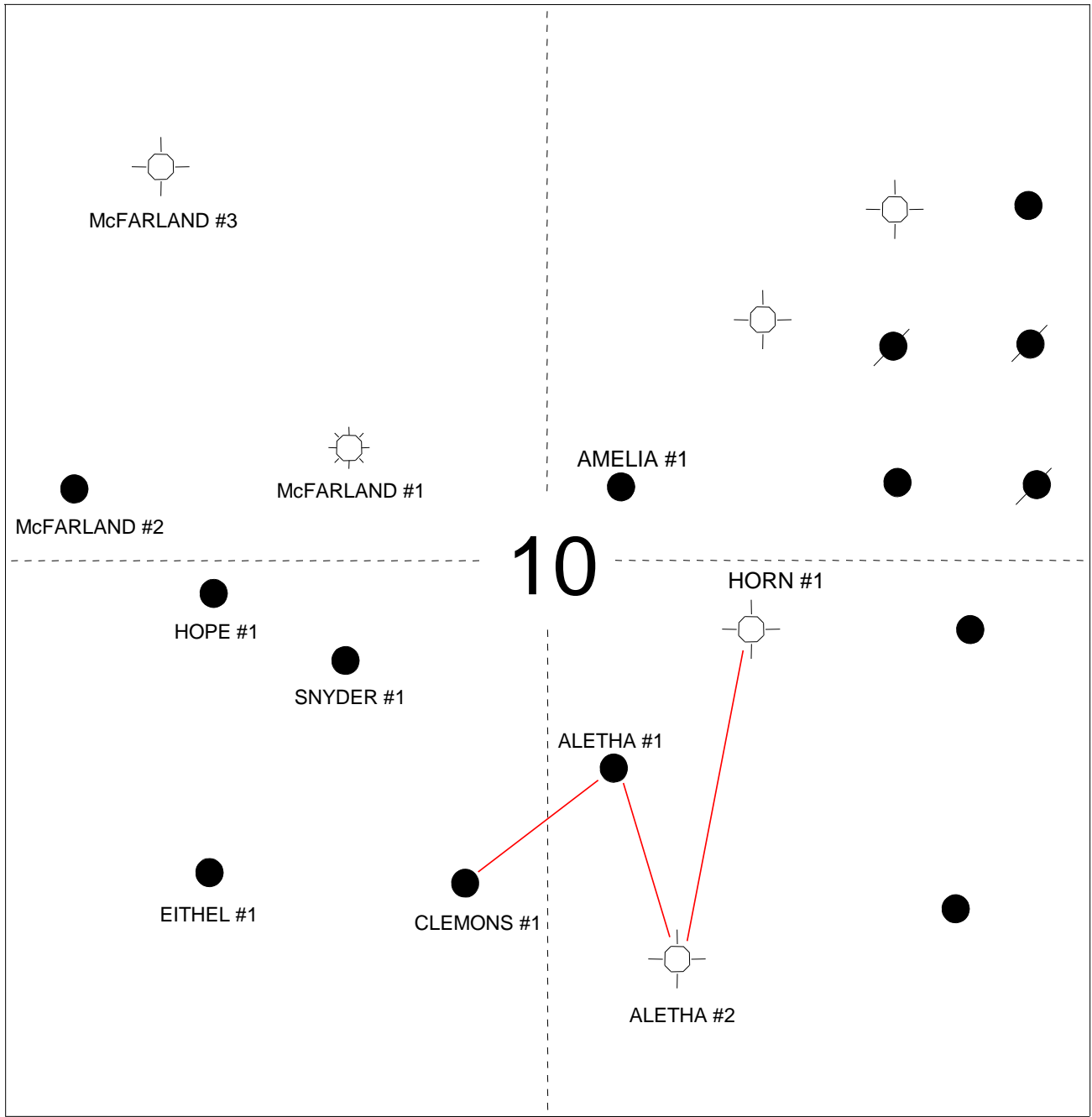

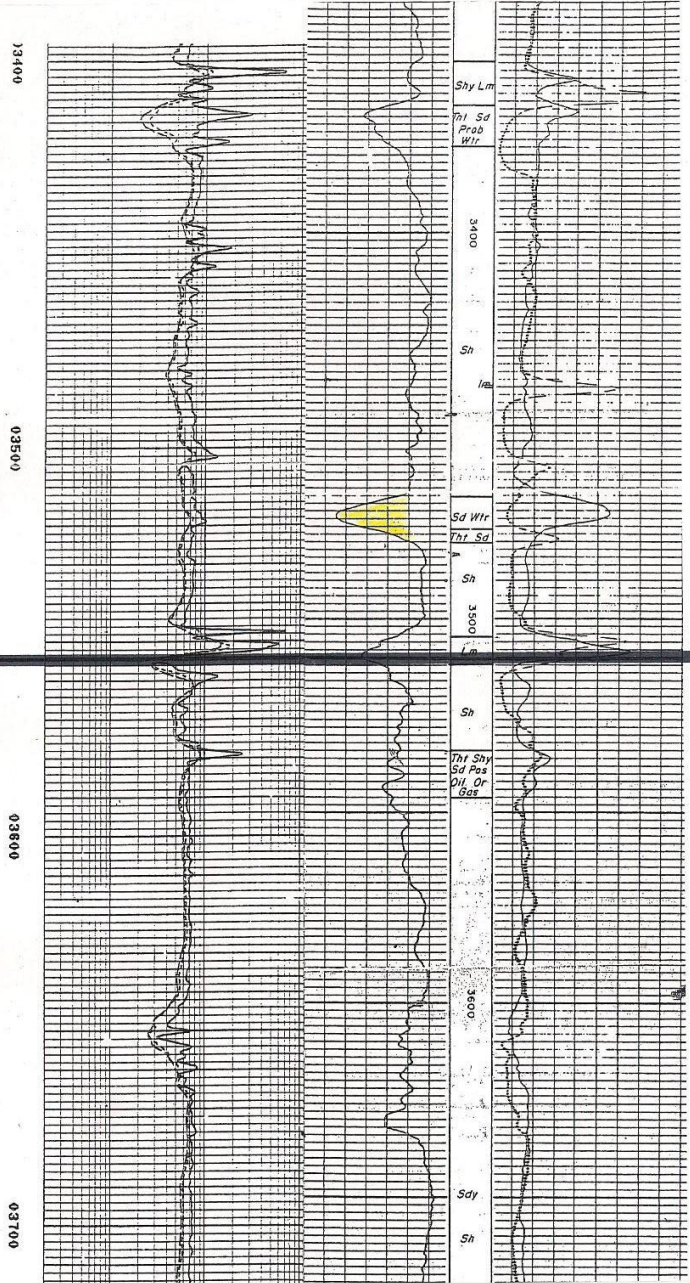
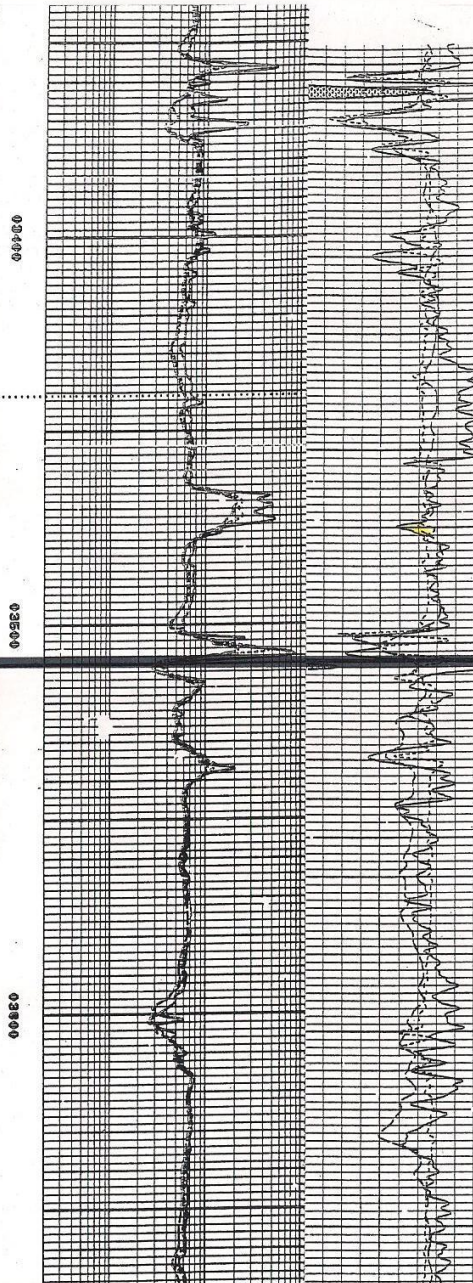
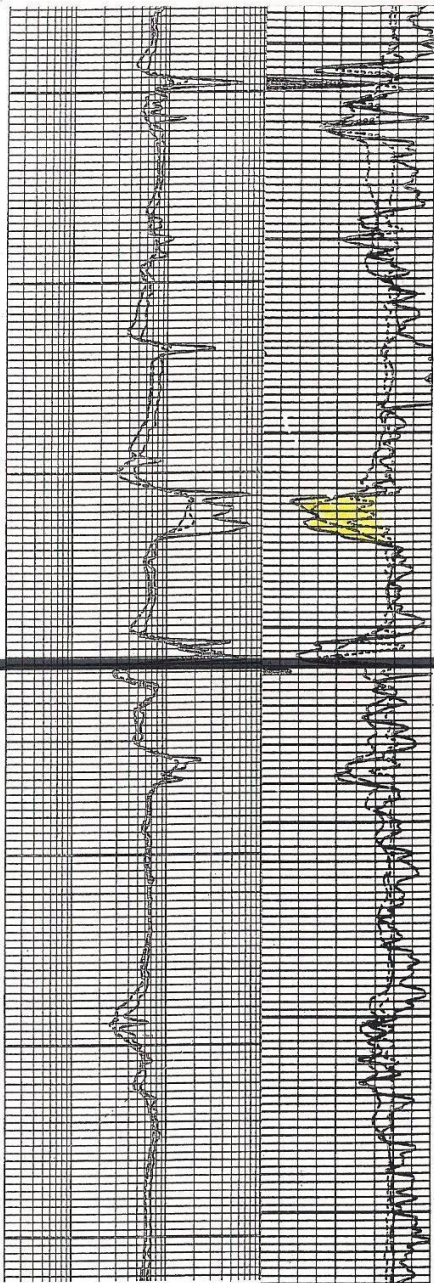
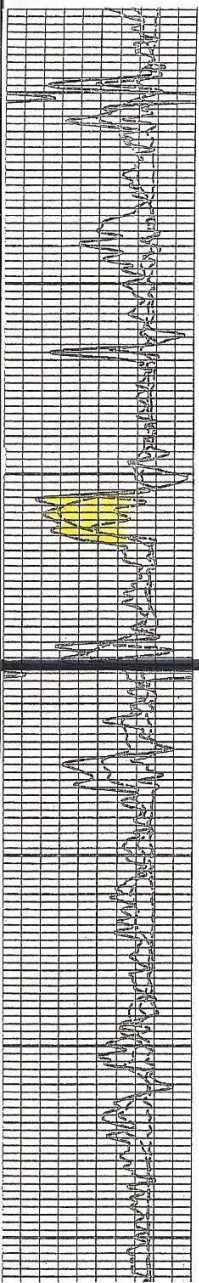

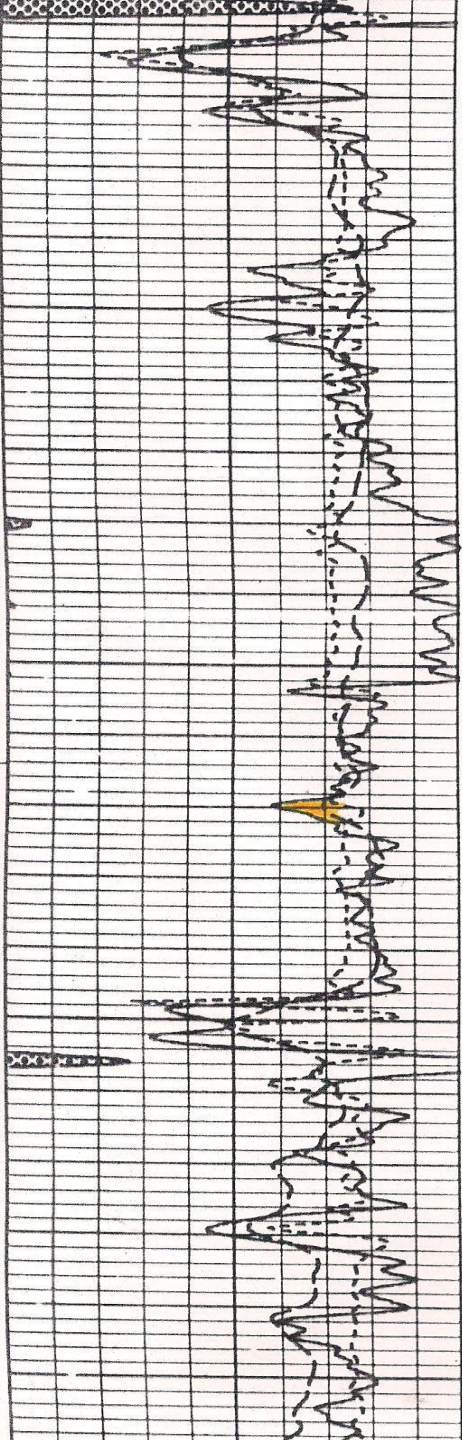

03500

03600

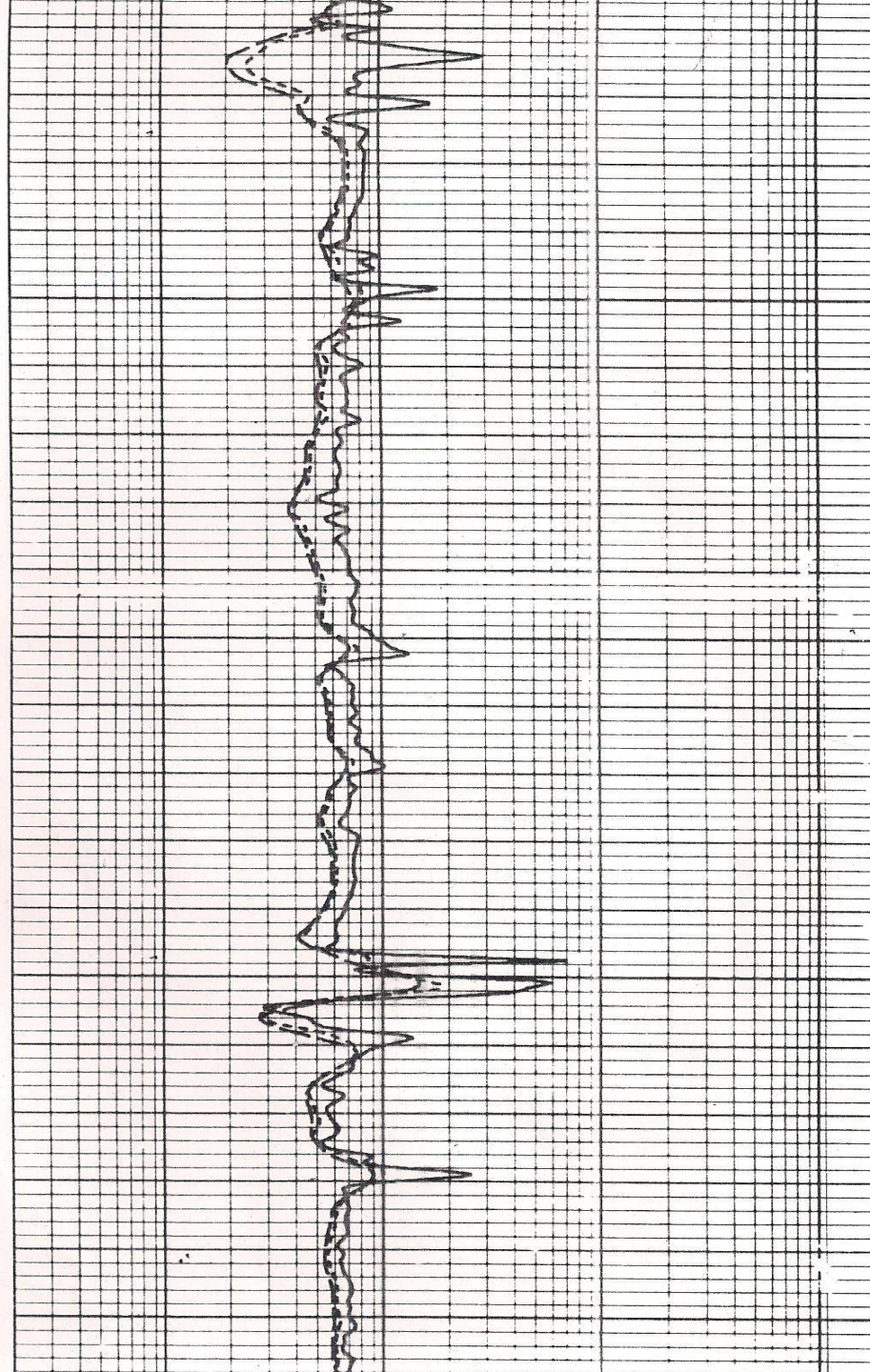

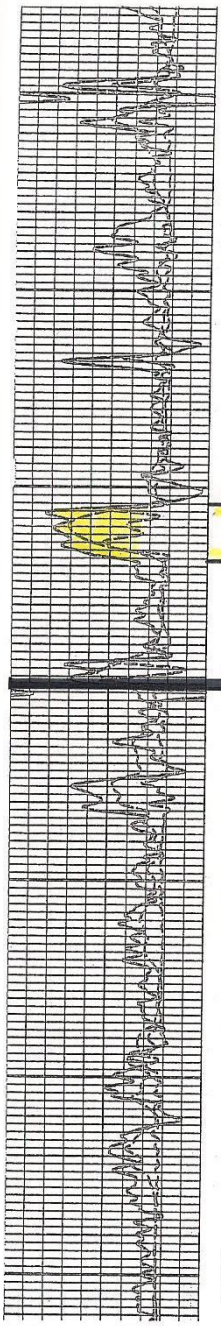

03400

03500

03600

03700

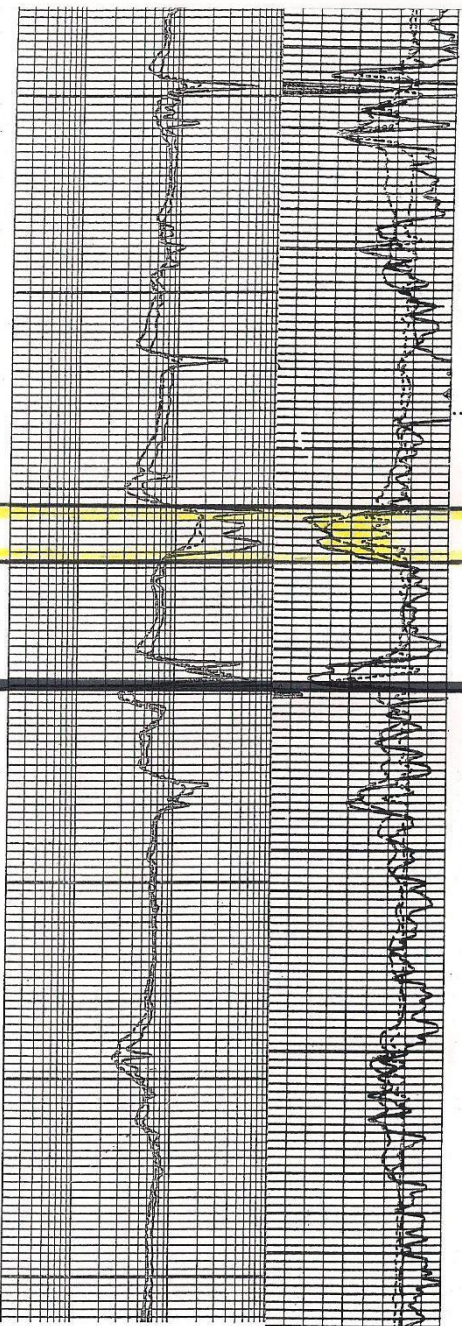

03400

03500

03600

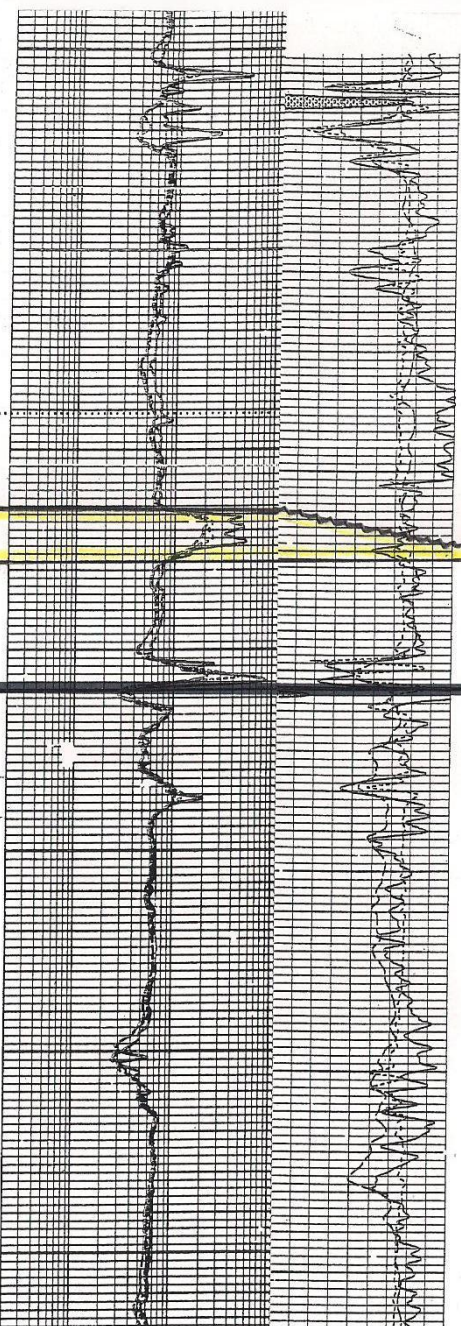

03400

03500

03600

03700

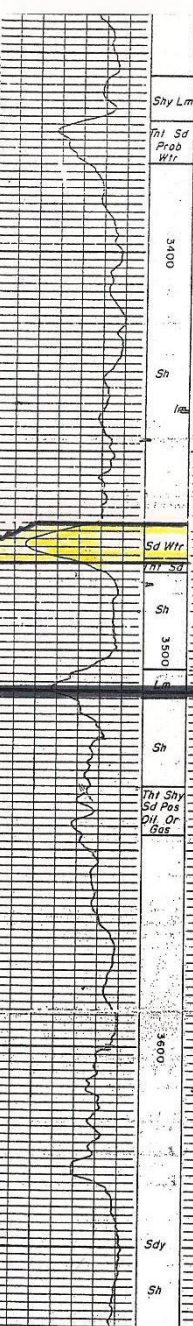
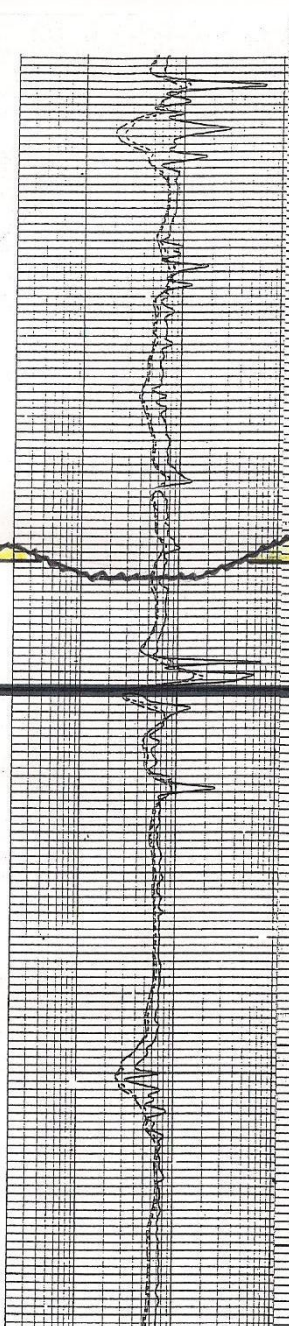

Shy Lm
Thi Sd
Prob
Wtr

3400

Sh

la

Sd Wtr

Thi Sd

Sh

3500

Sh

Thi Shy
Sd Pos
Dil Or
Gas

3600

Sdy

Sh

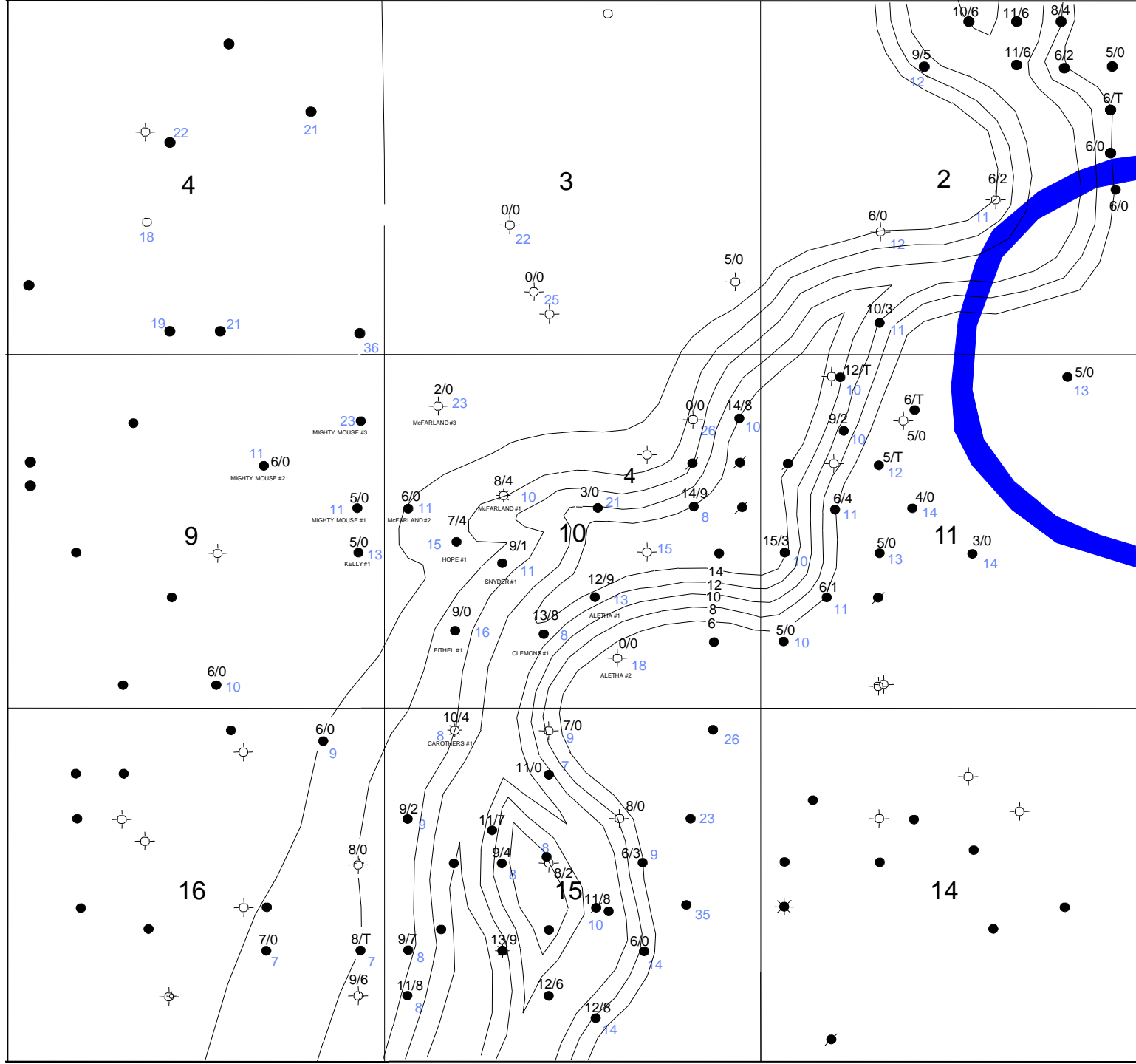

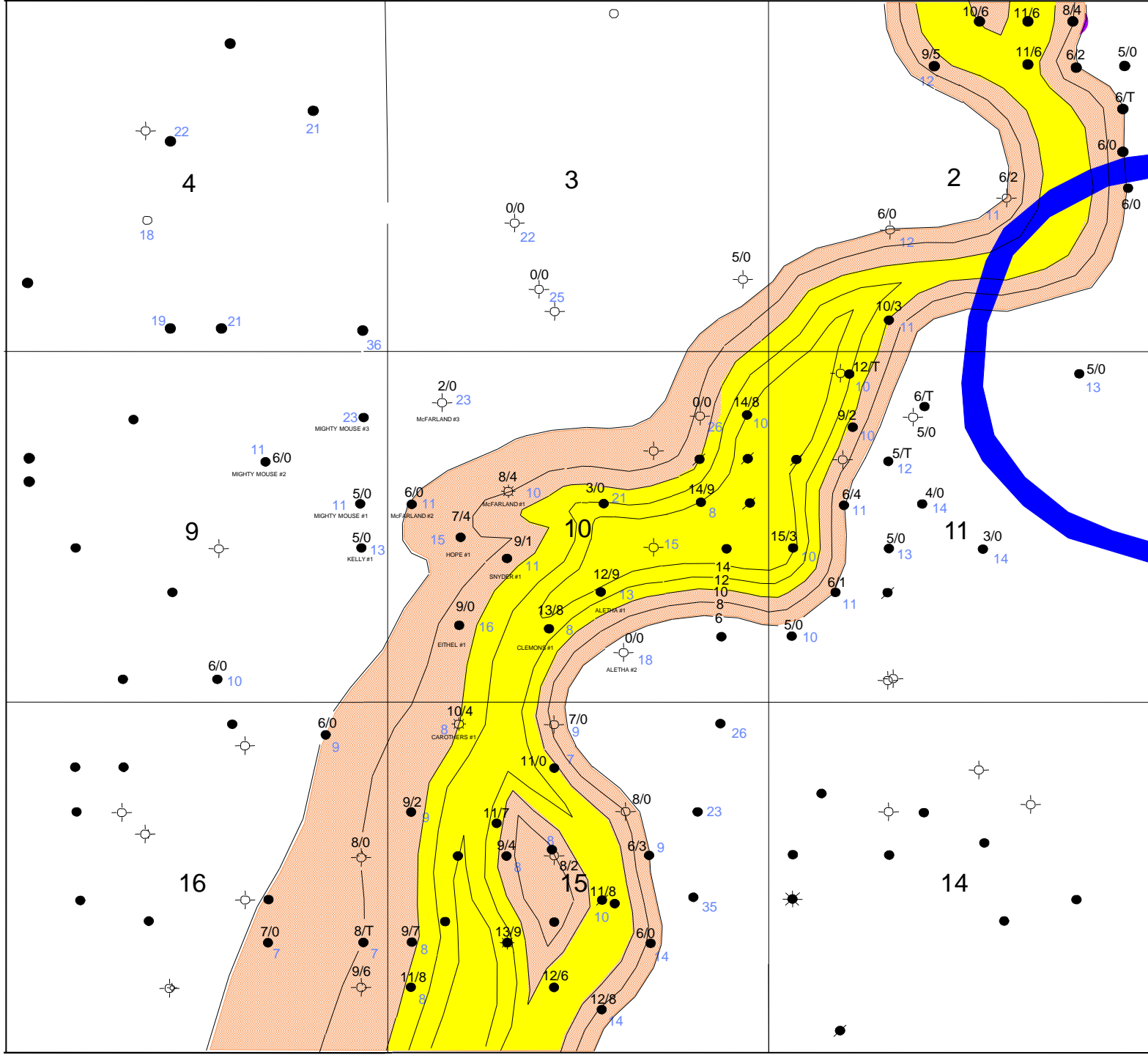

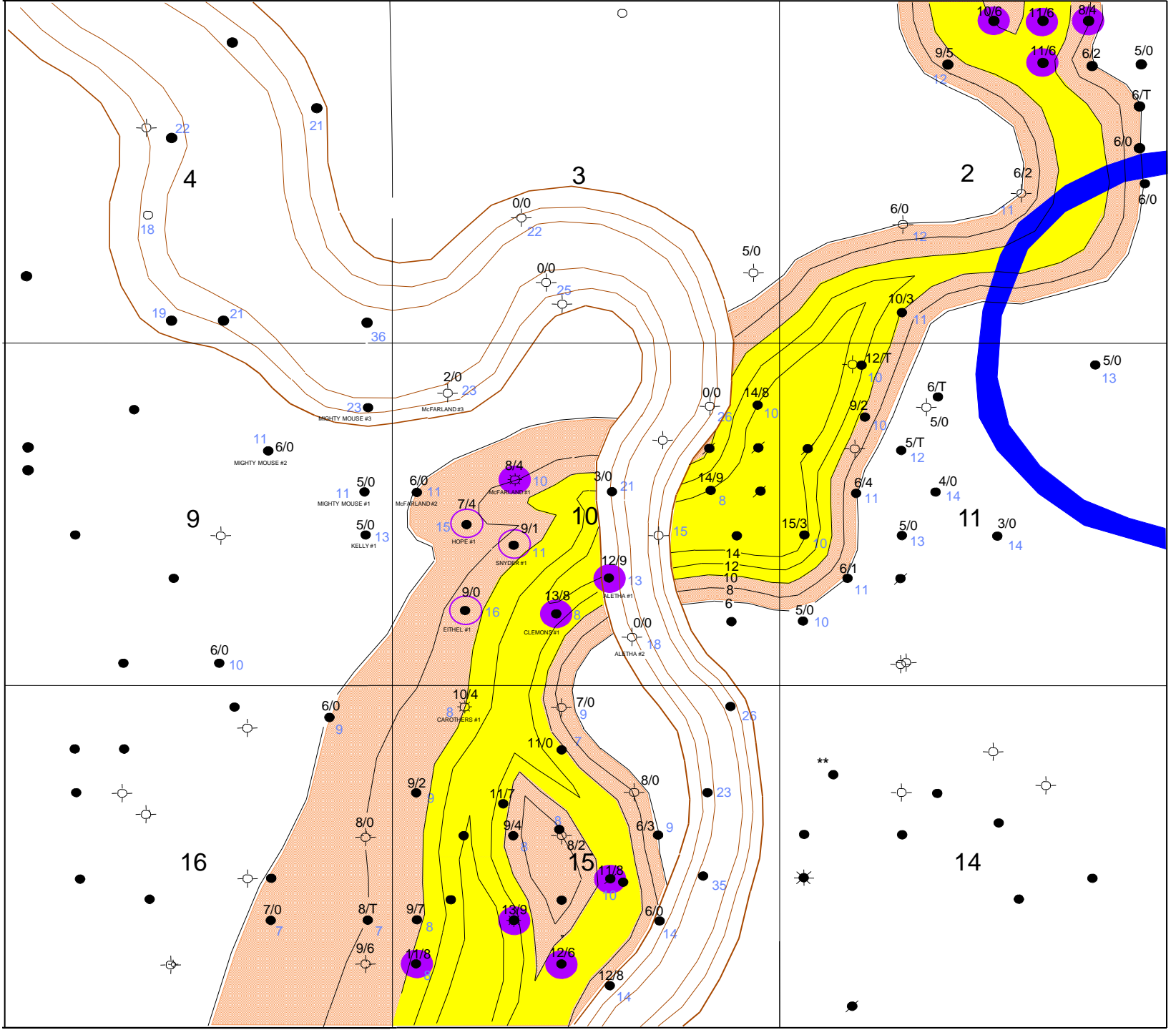

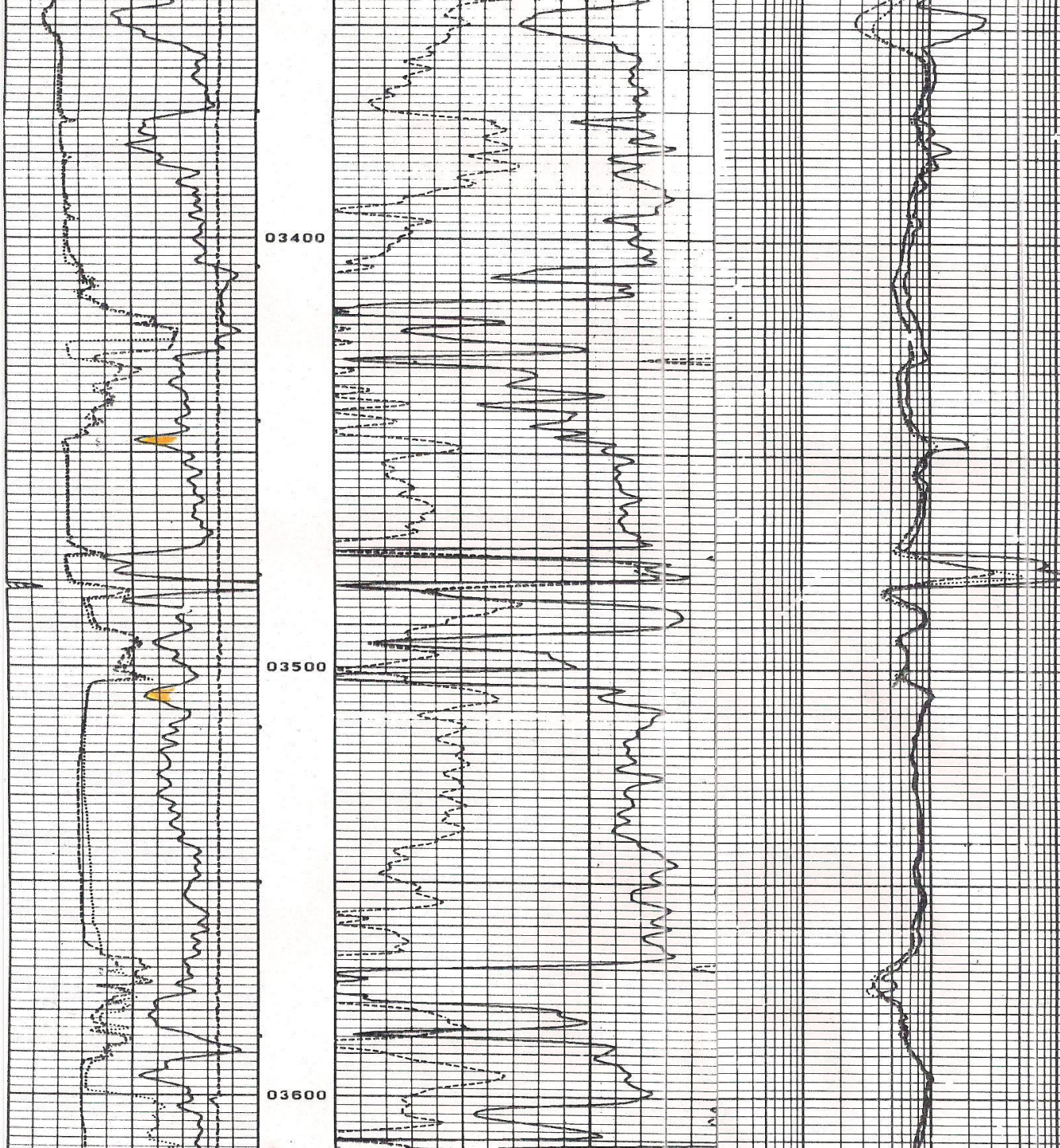

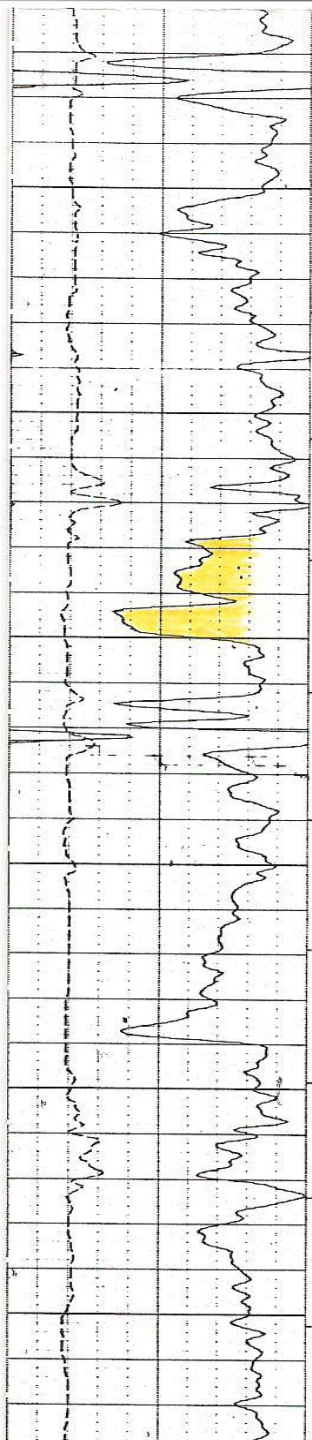

3500

3600

3700

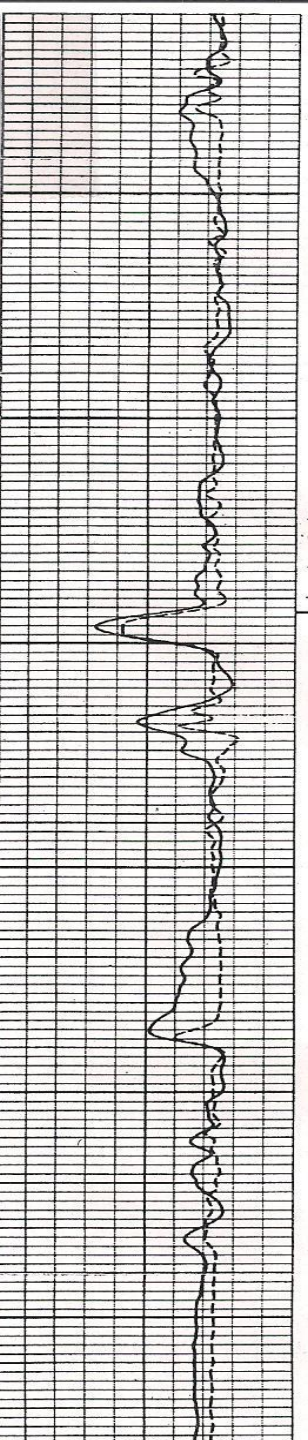
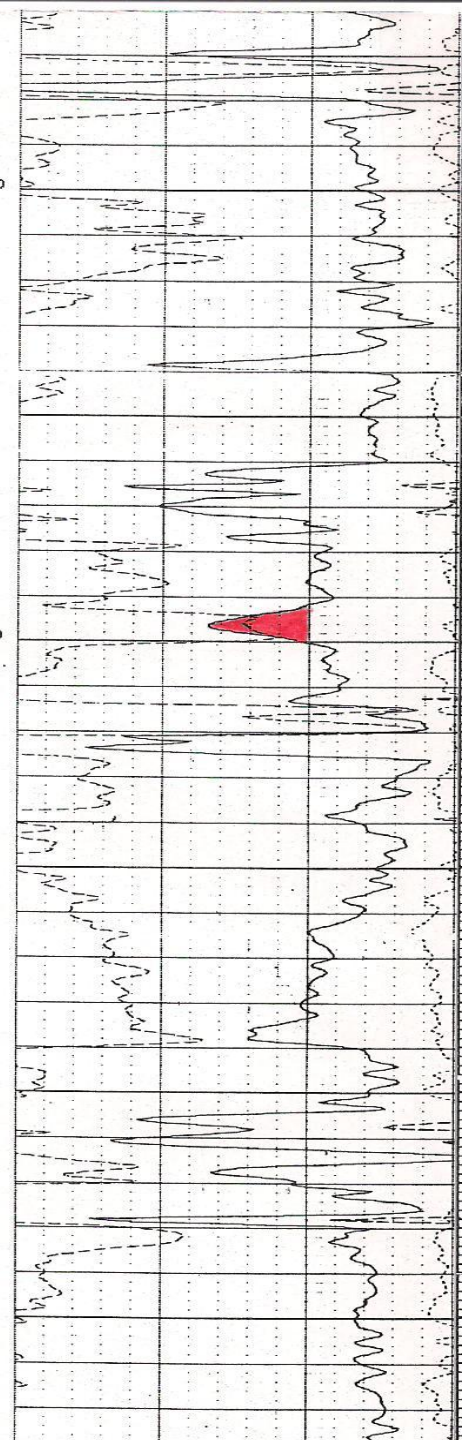

3500

3600

3700

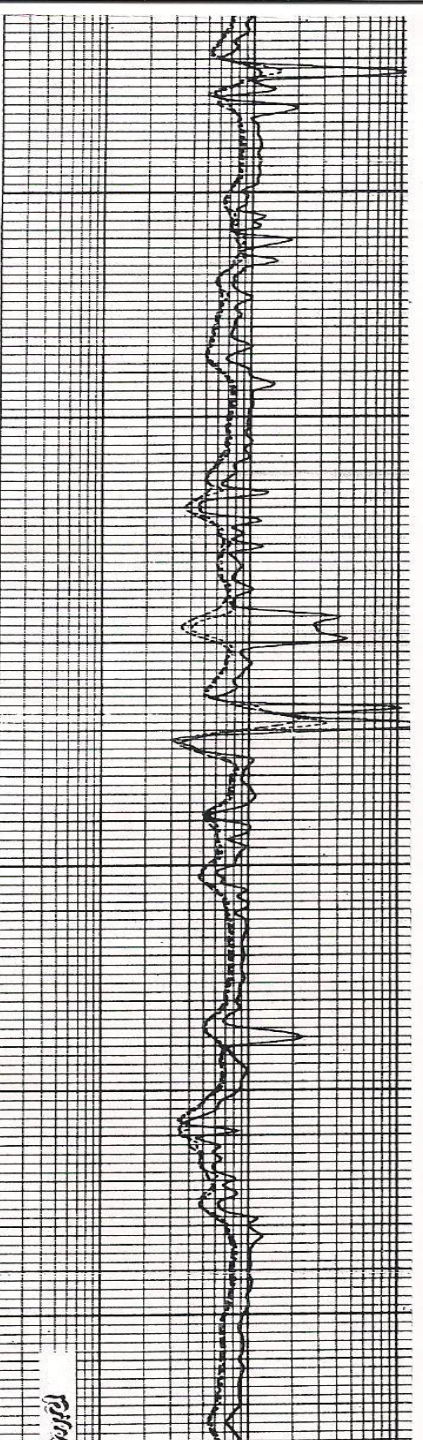

3800

PAYNE COUNTY OKLAHOMA

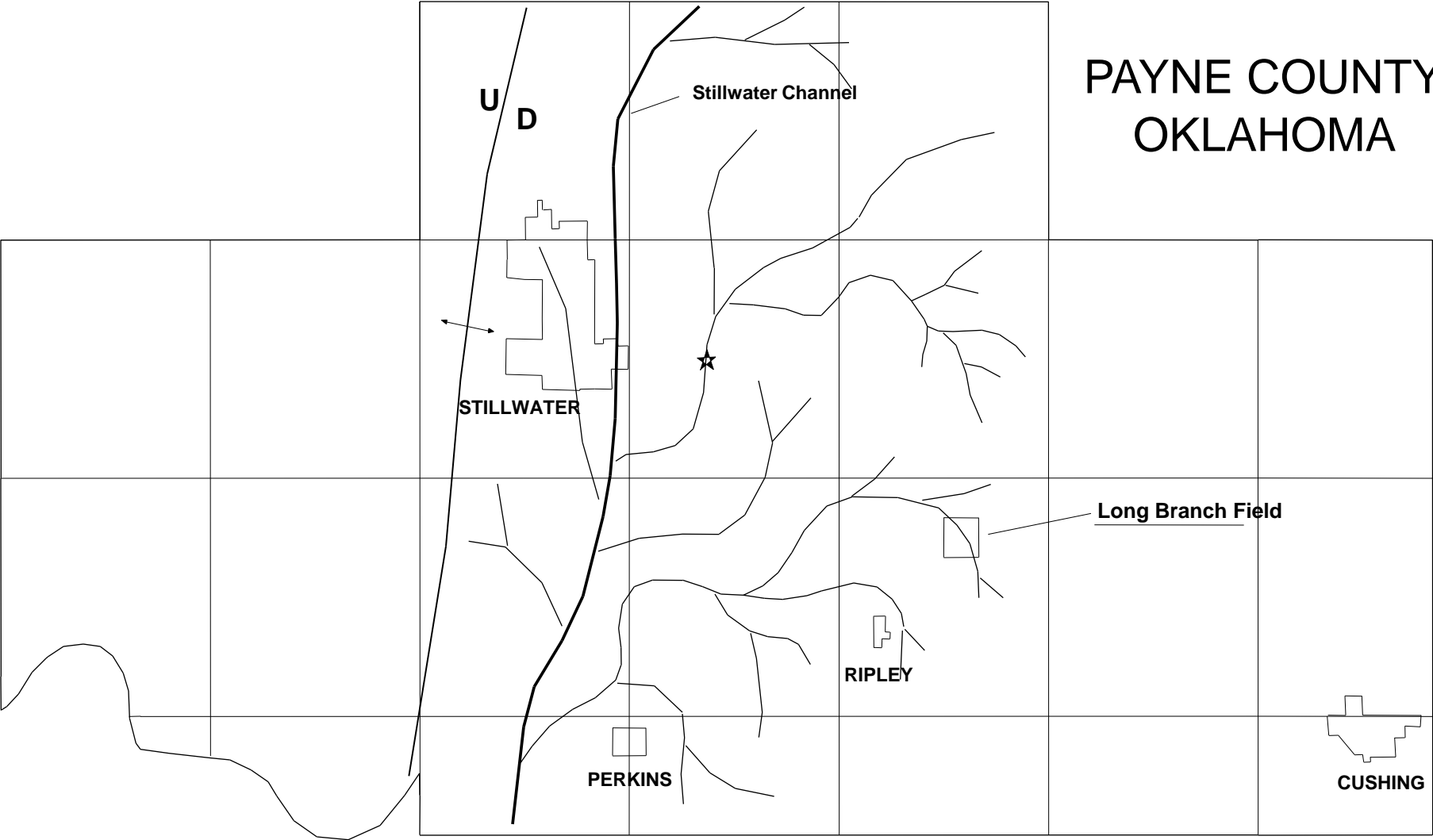

L. SKINNER TIDAL CHANNELS

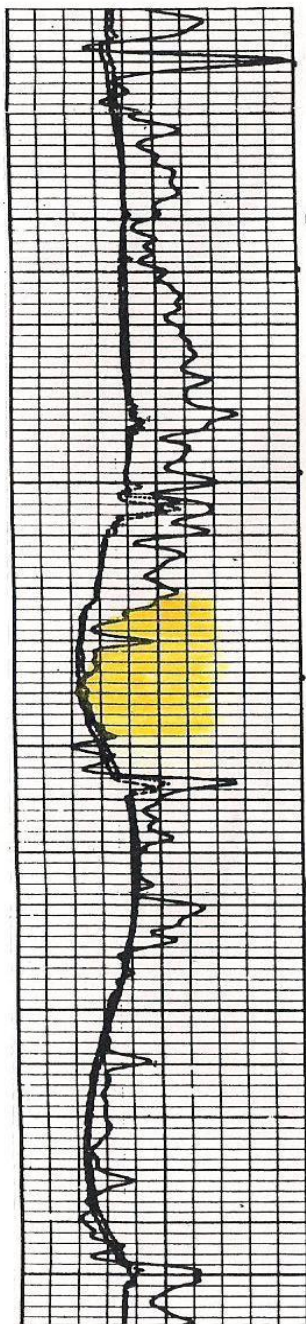

03800

03900

04000

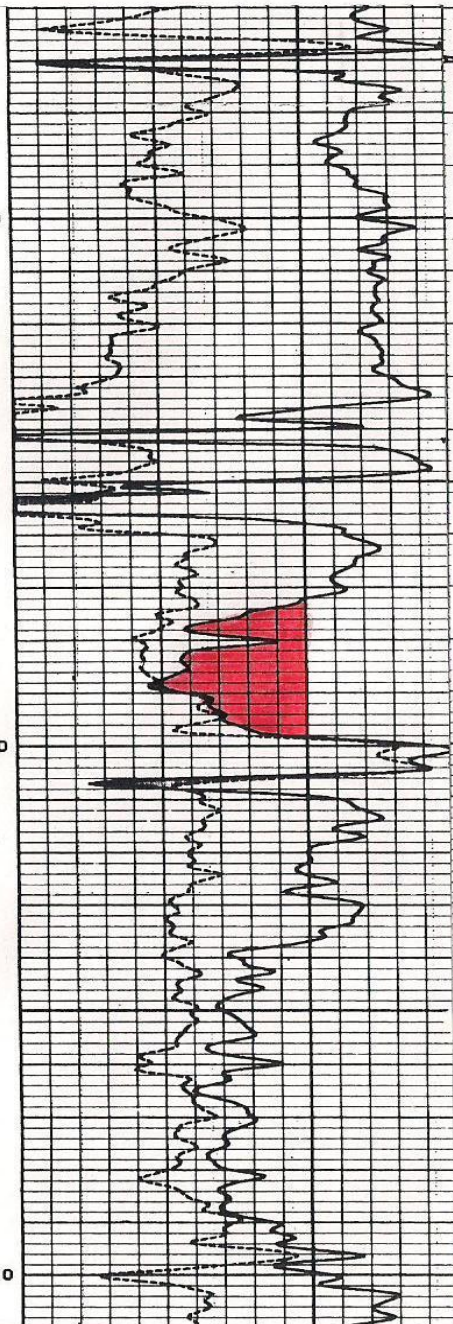

03800

03900

04000

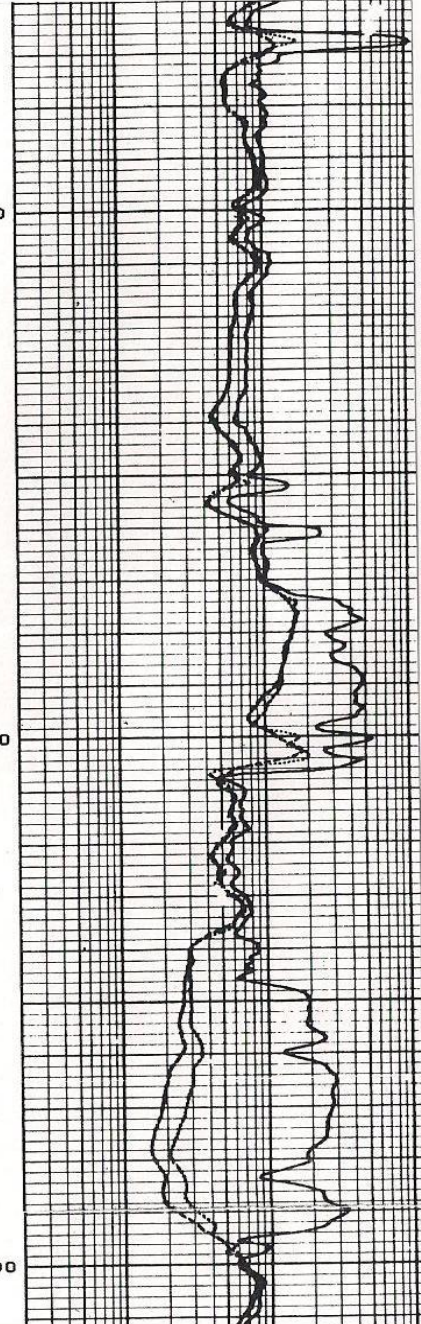

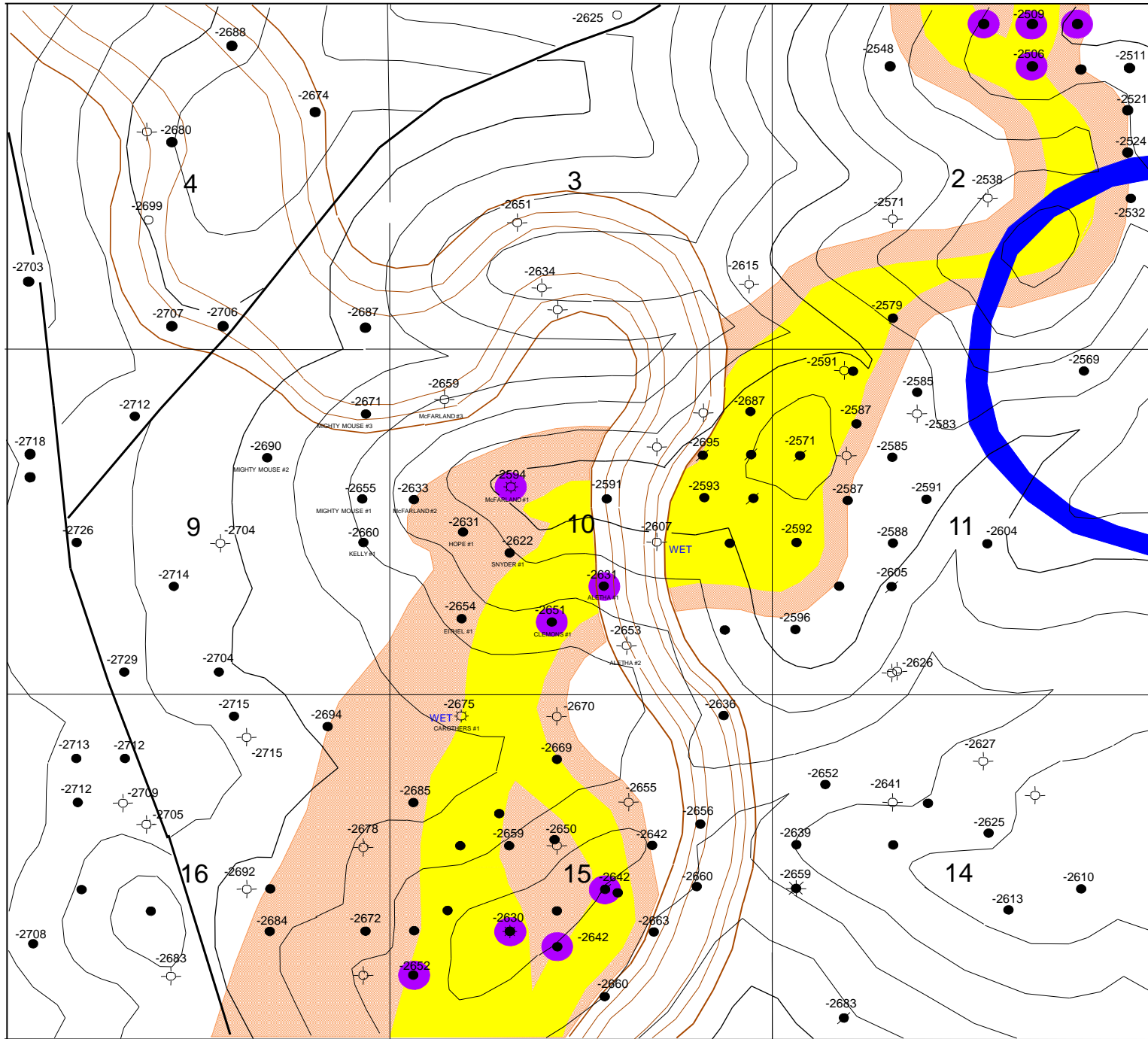

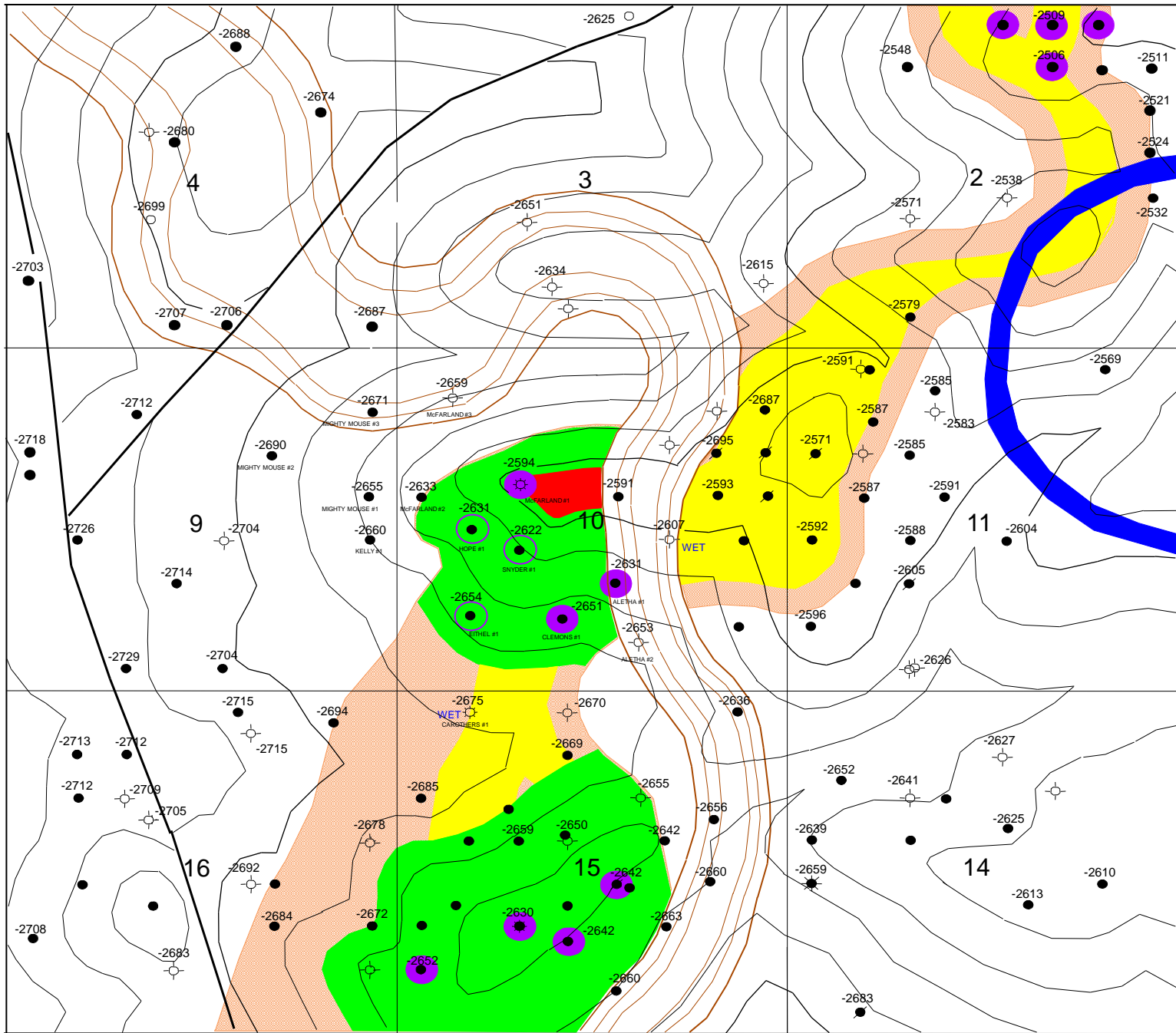

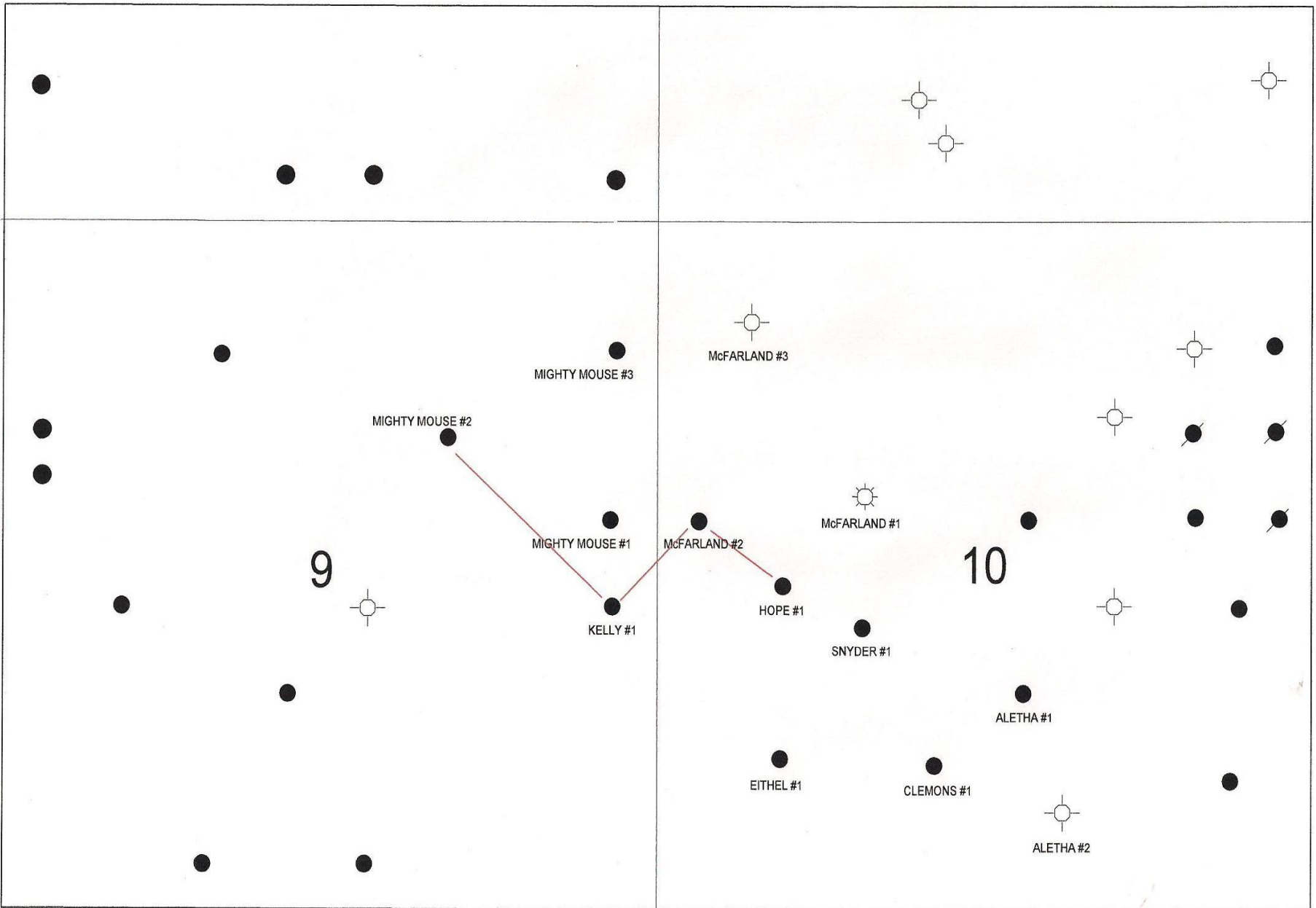

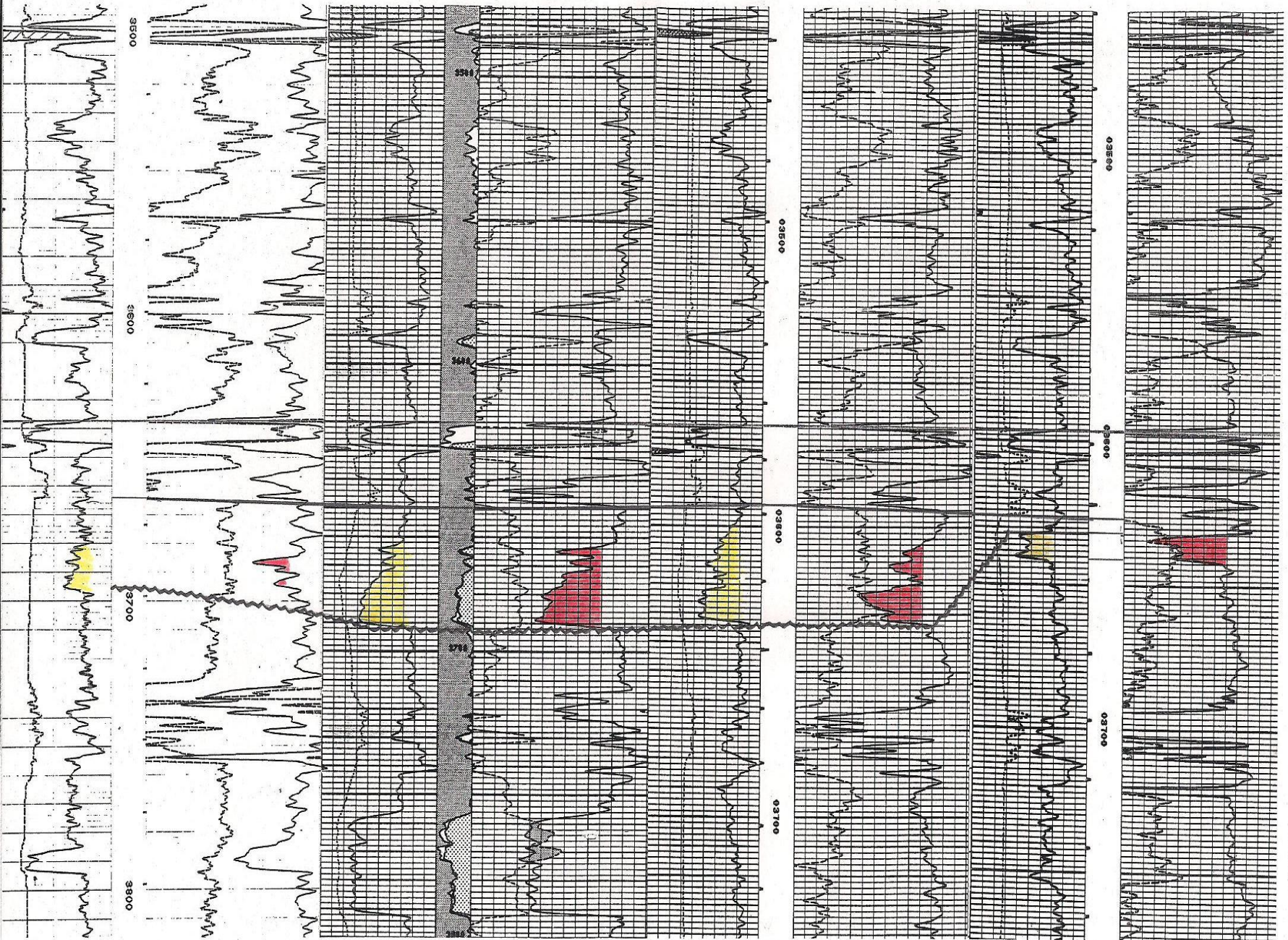

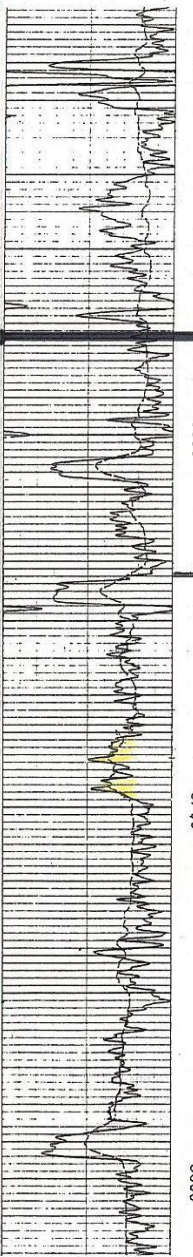
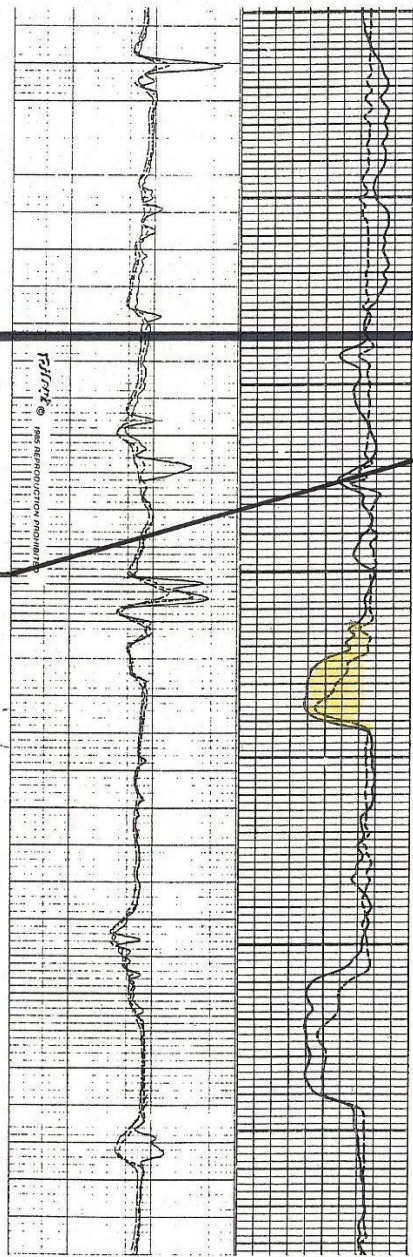
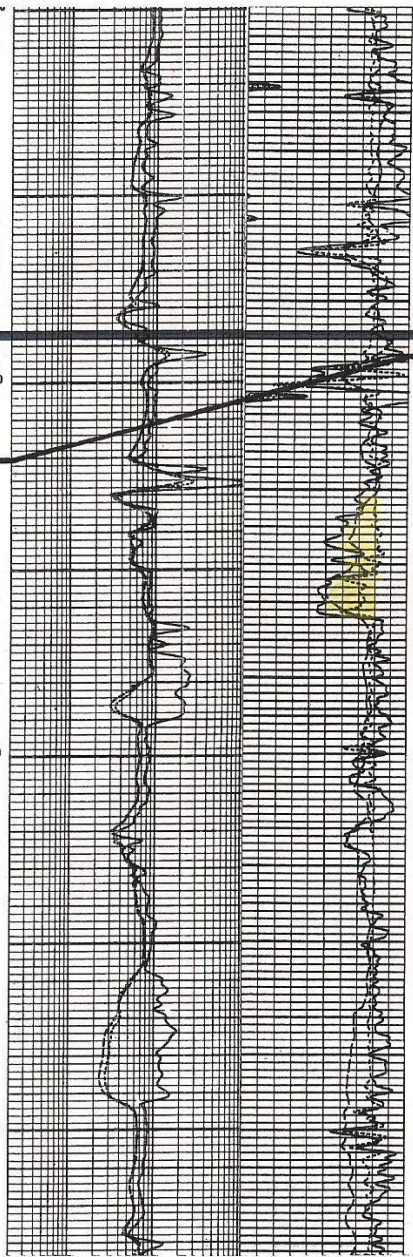
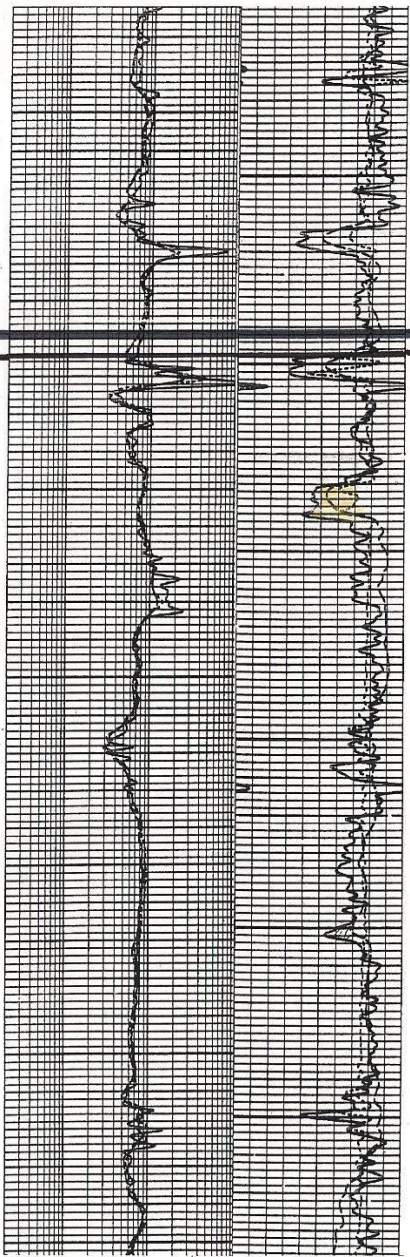
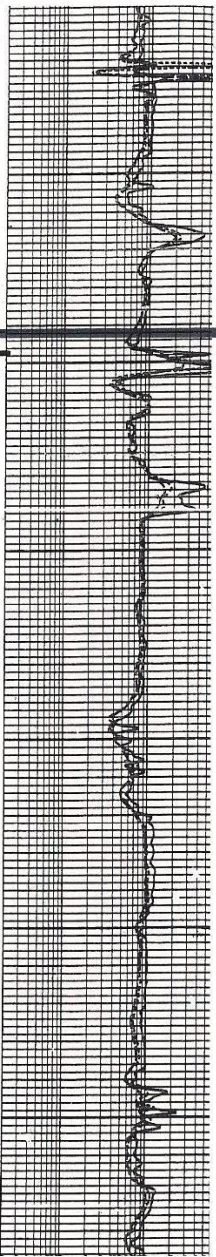

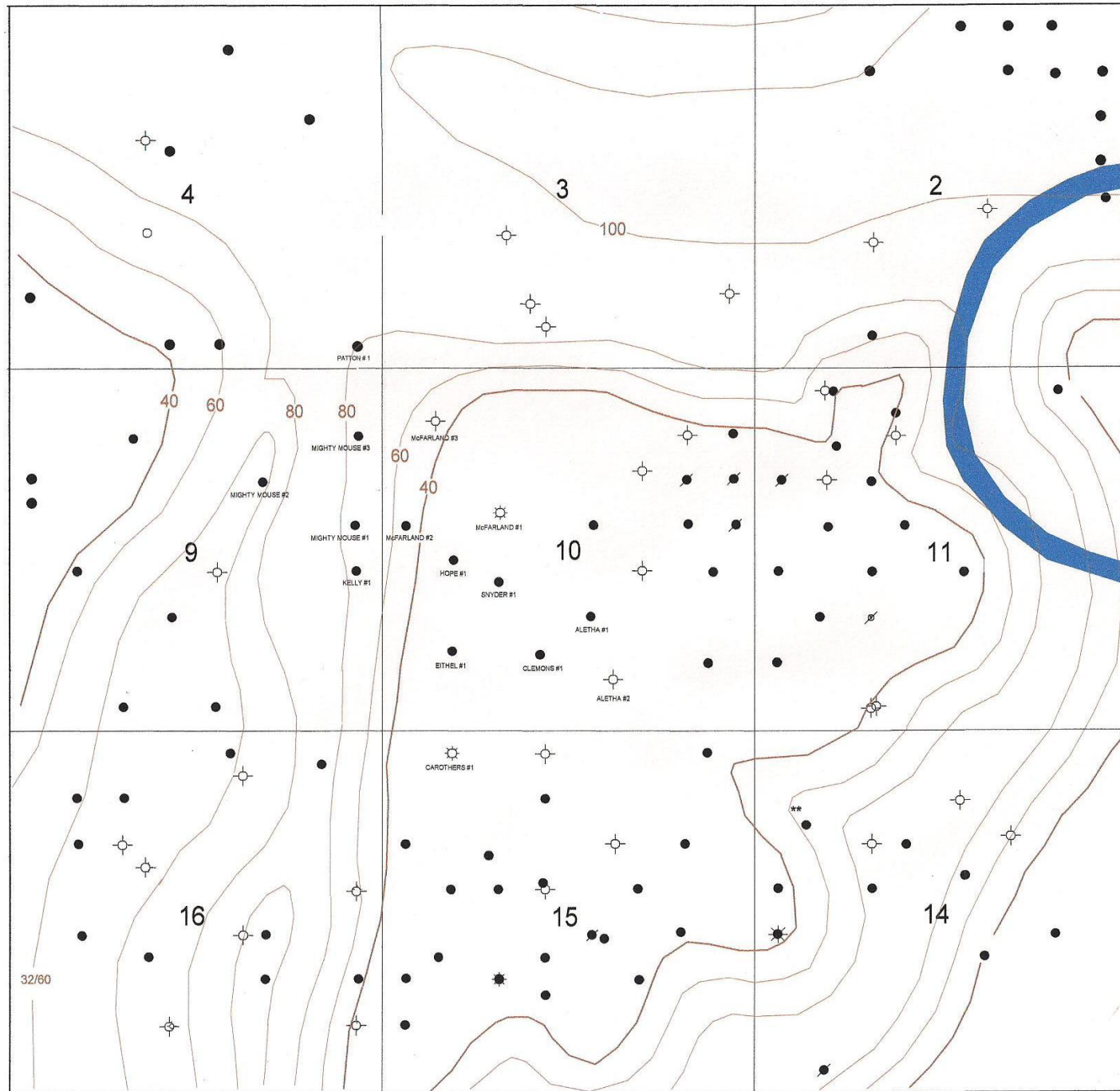

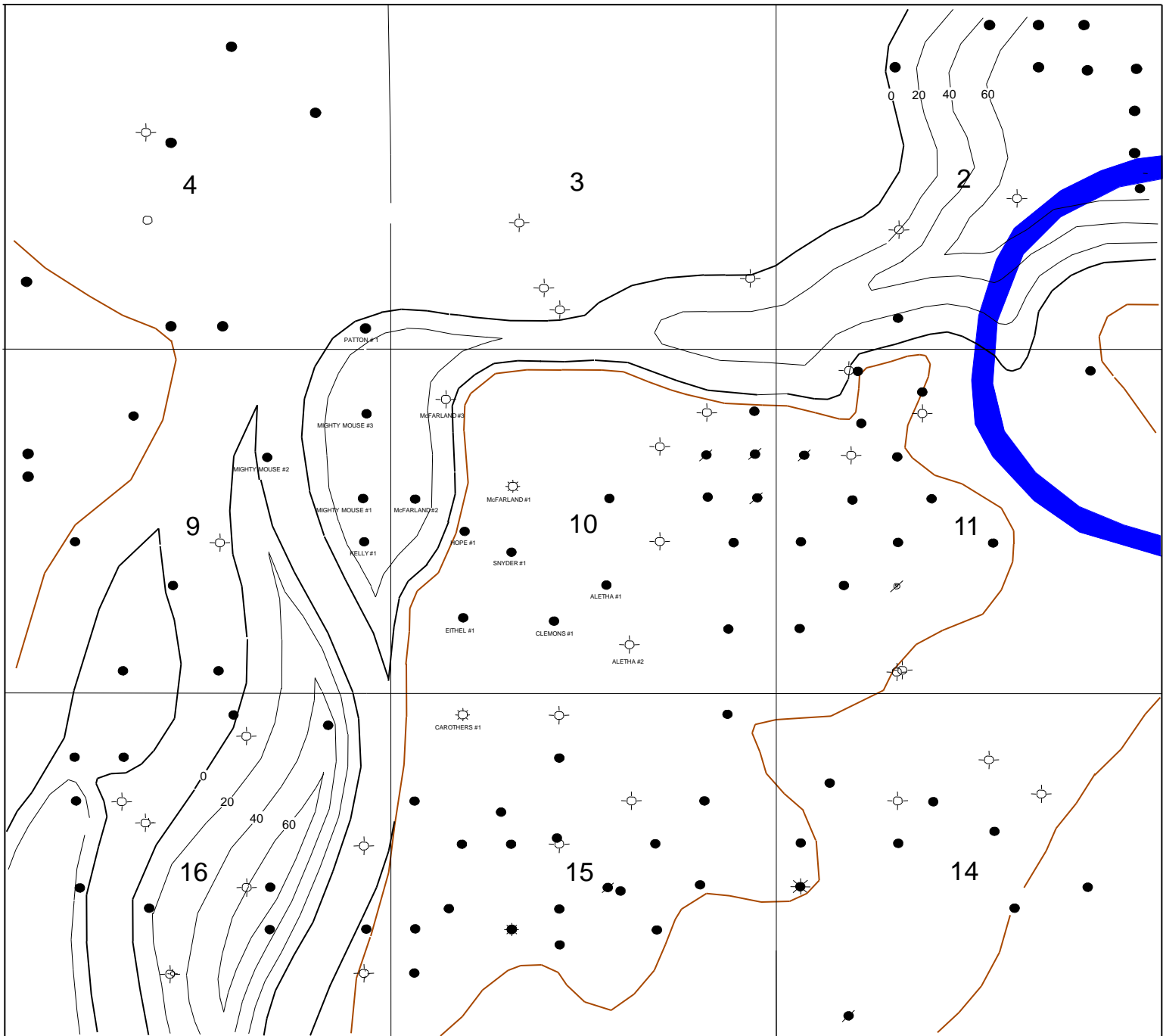

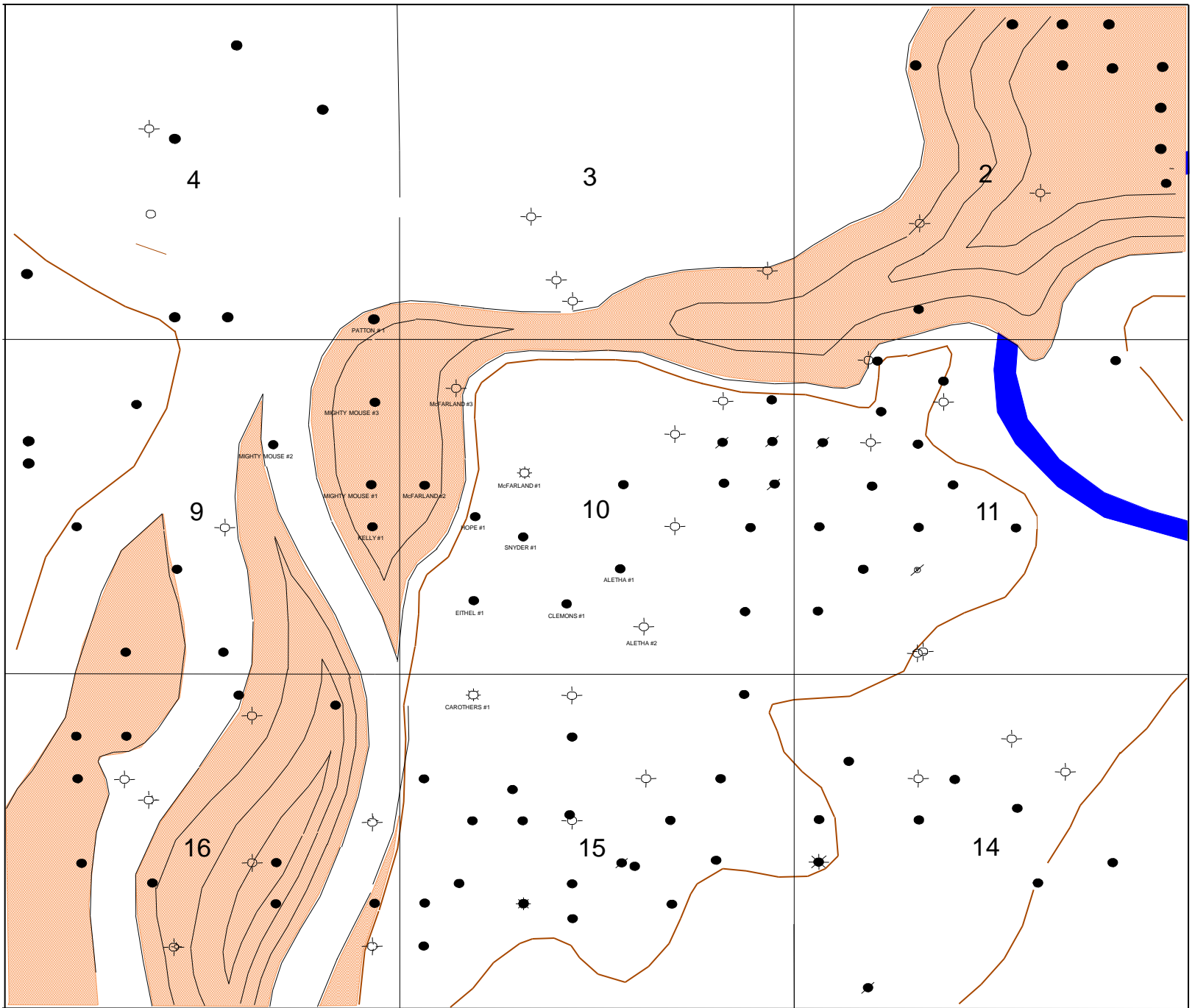

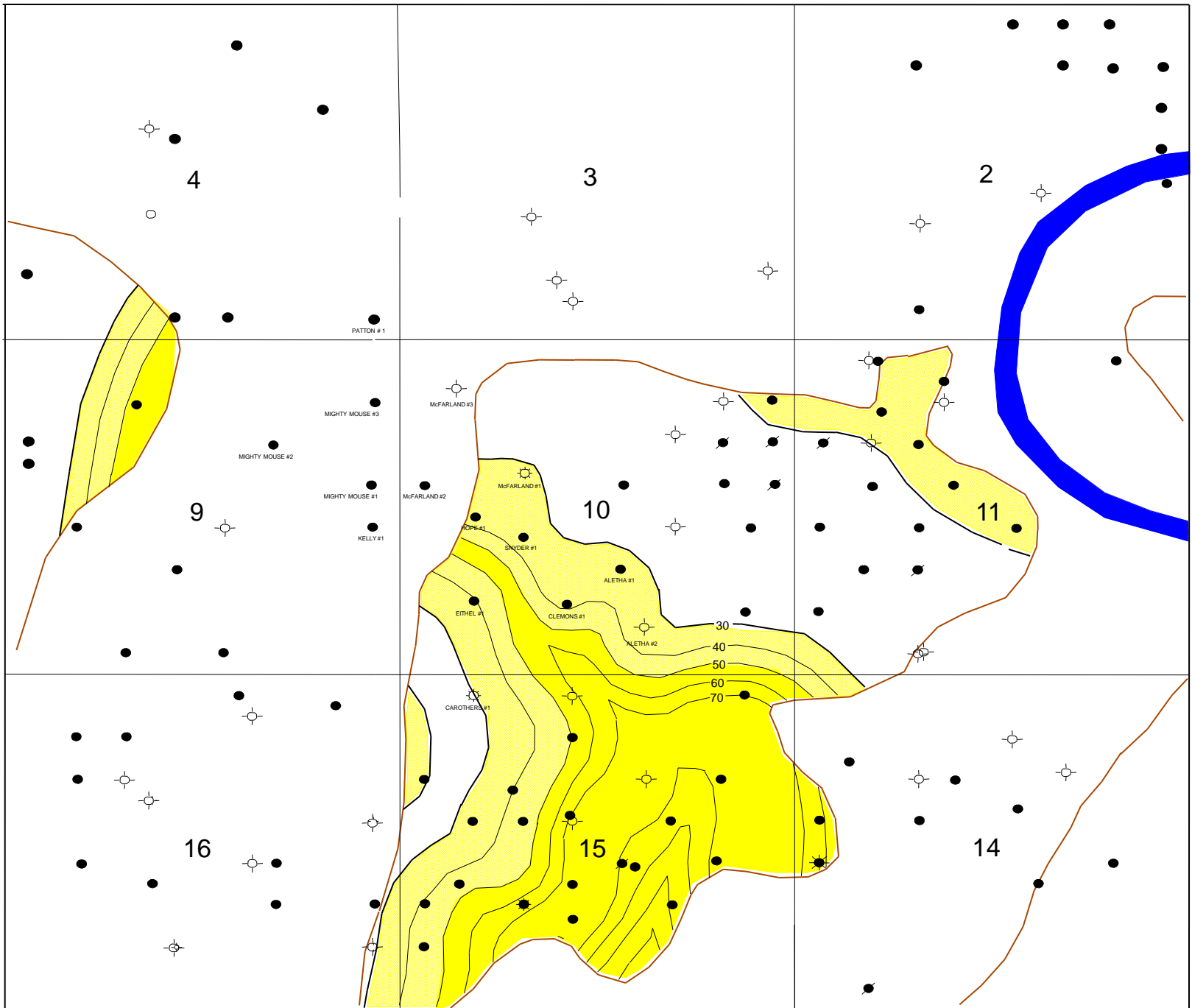

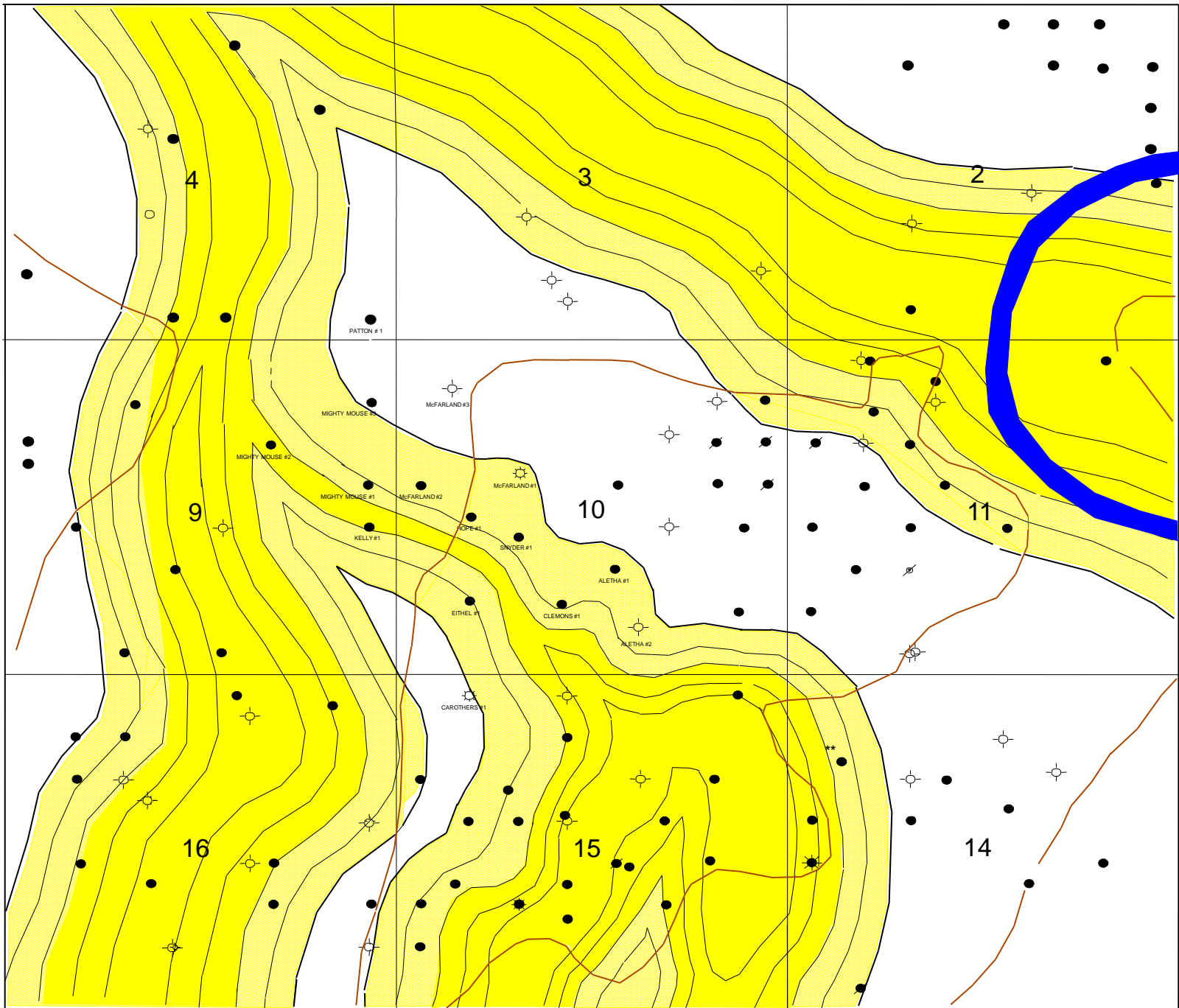

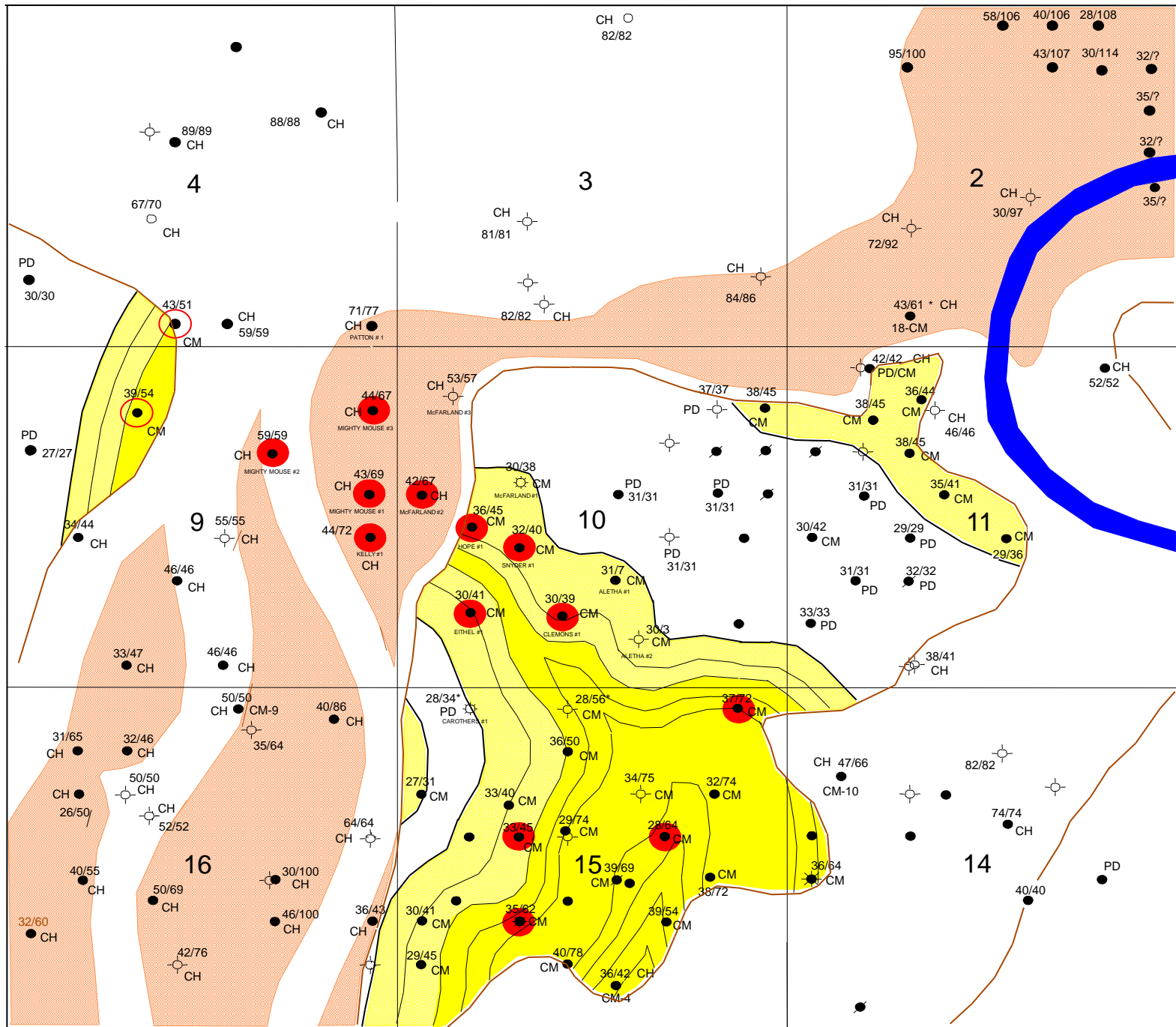

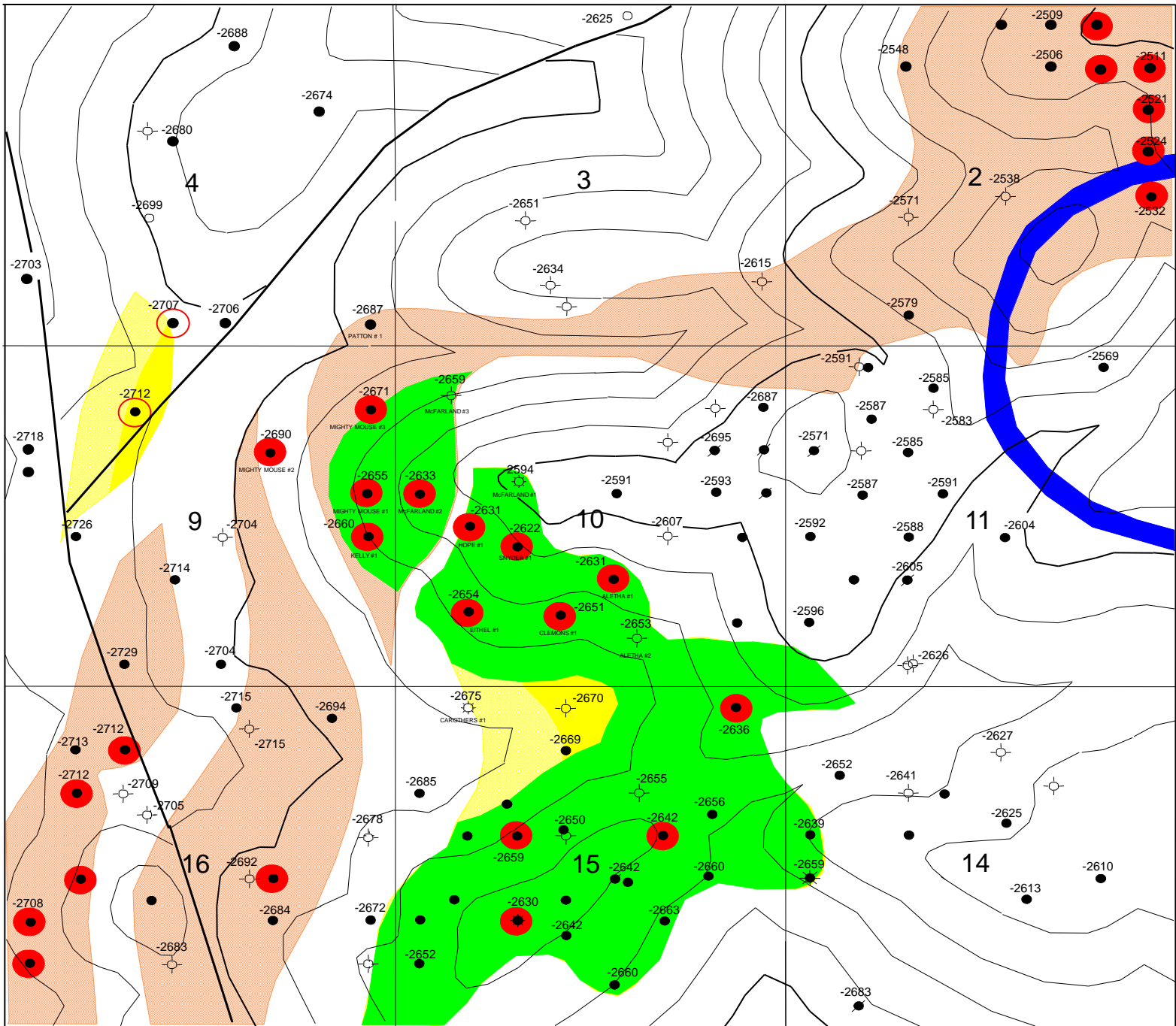

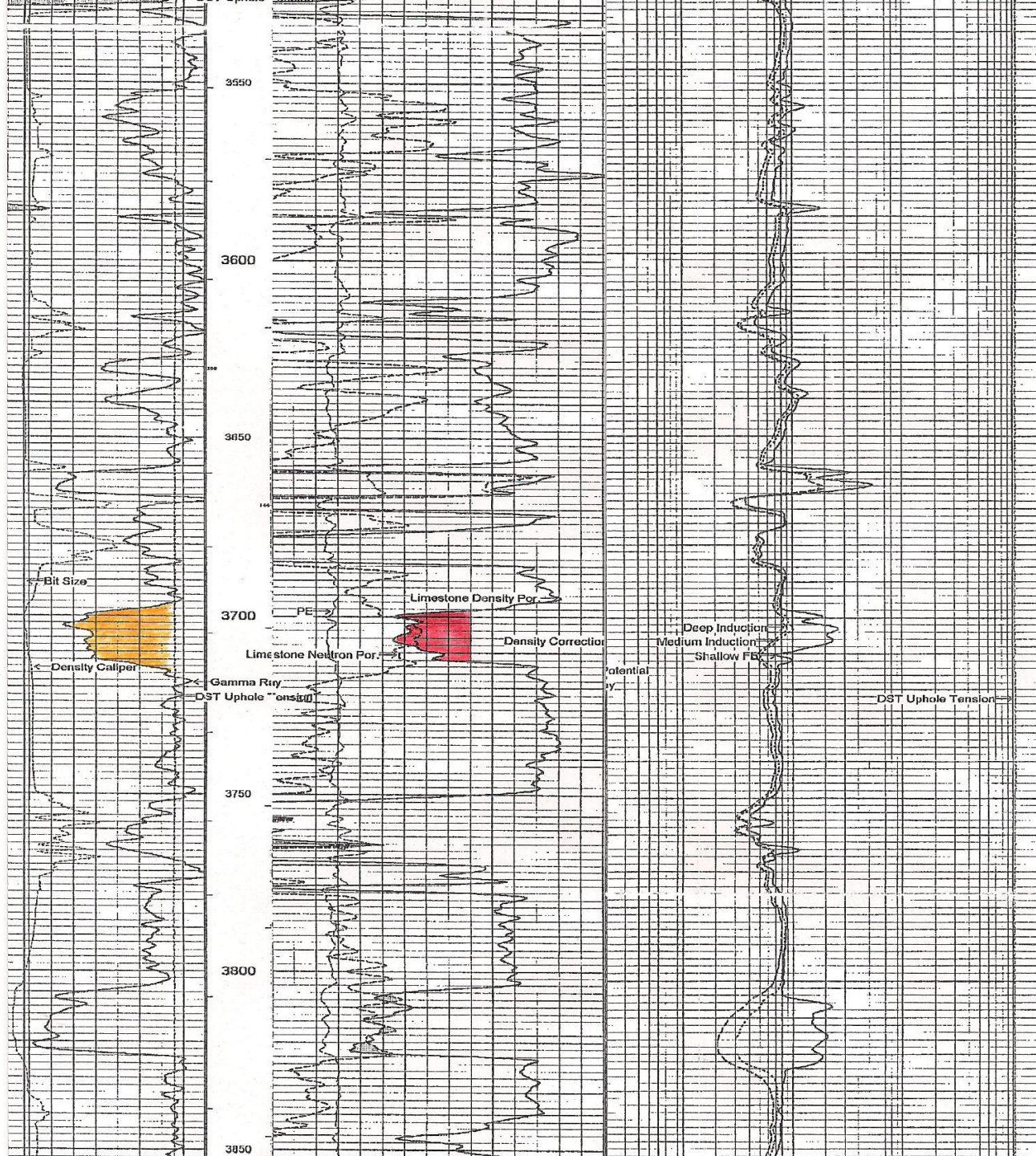

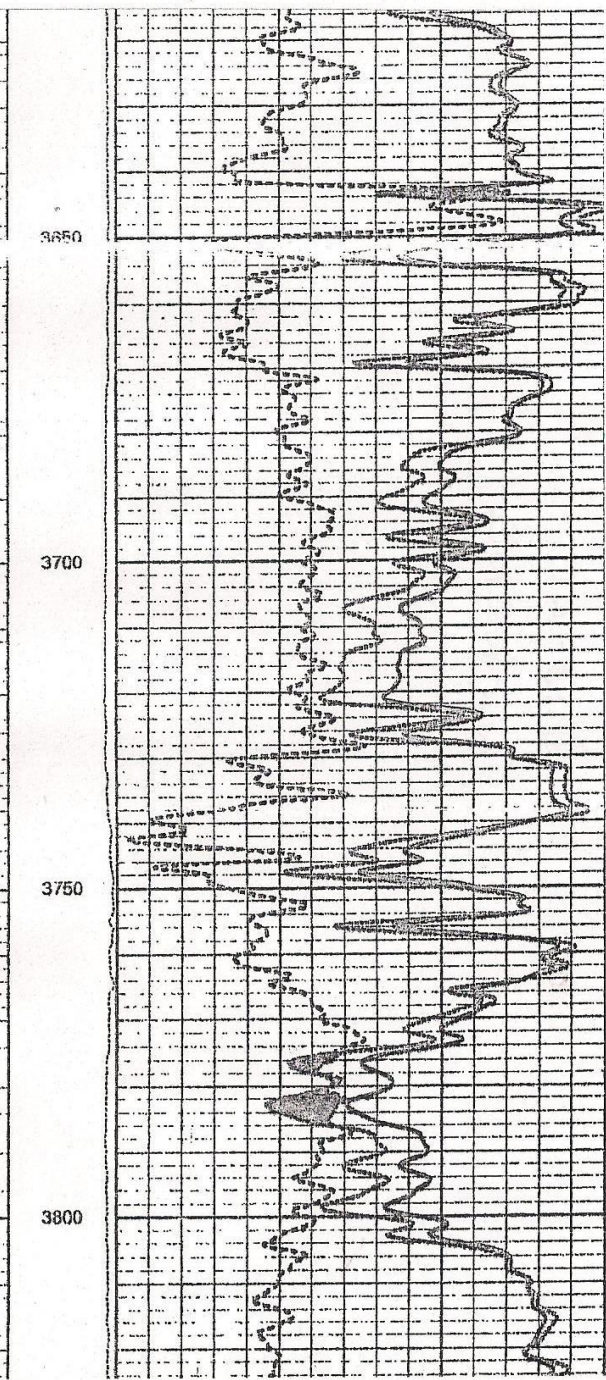
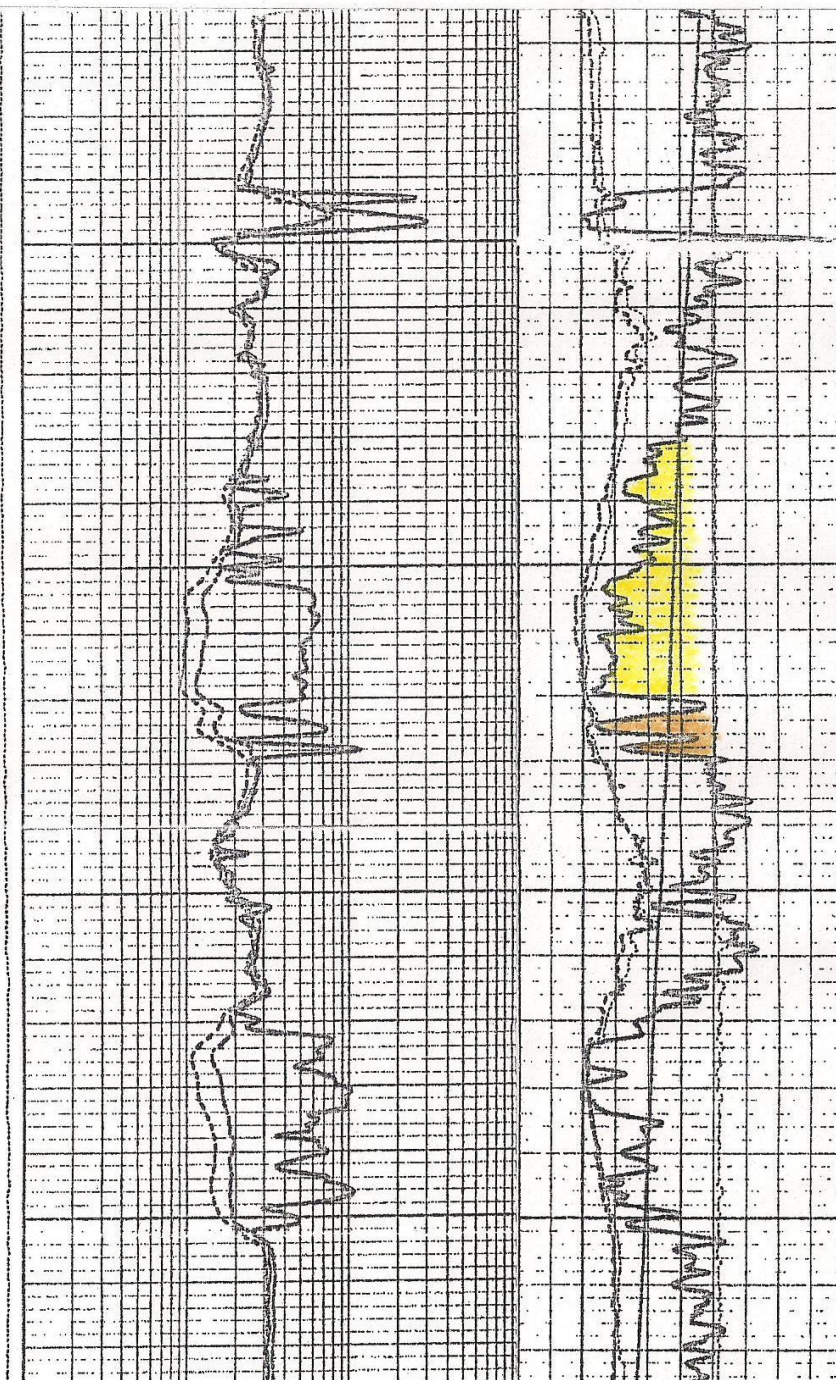
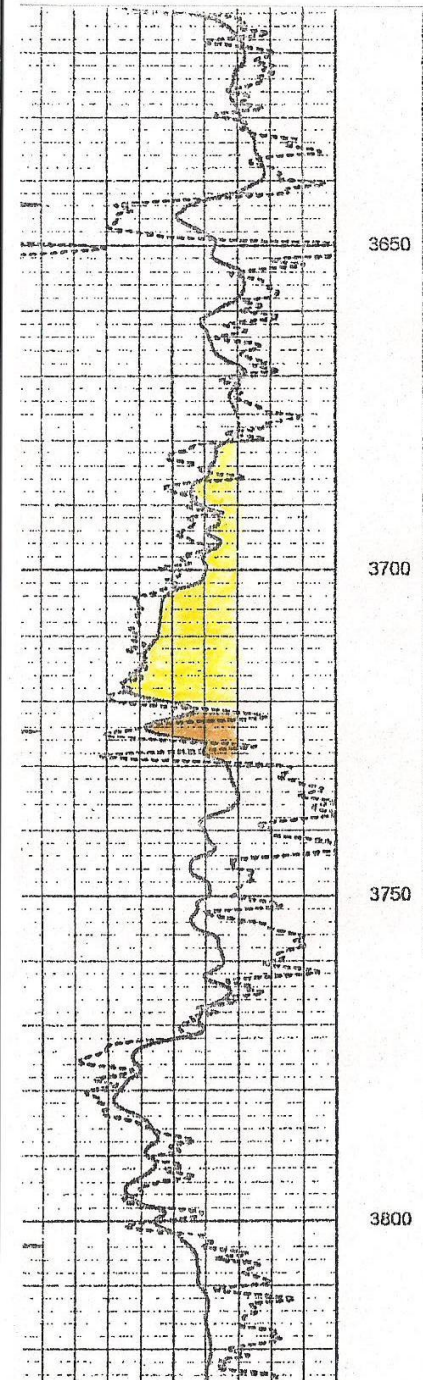

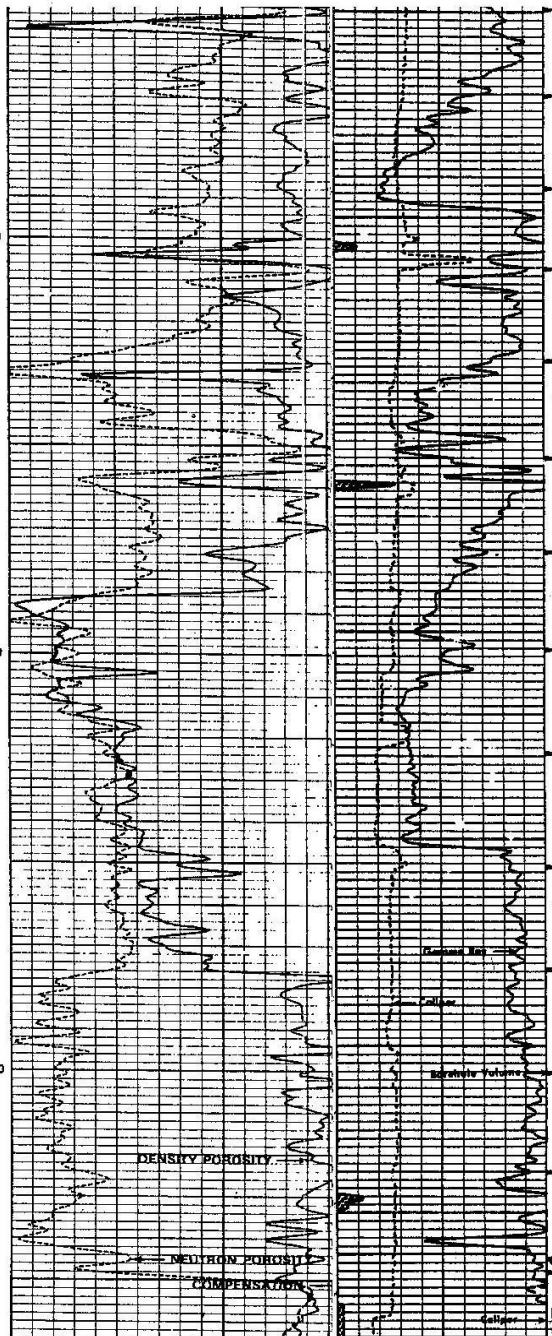
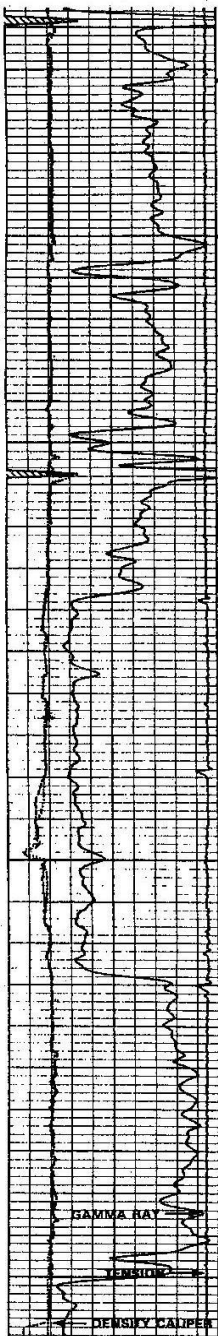

300

03400

03500

03600

Log F.R.

Log I.D.

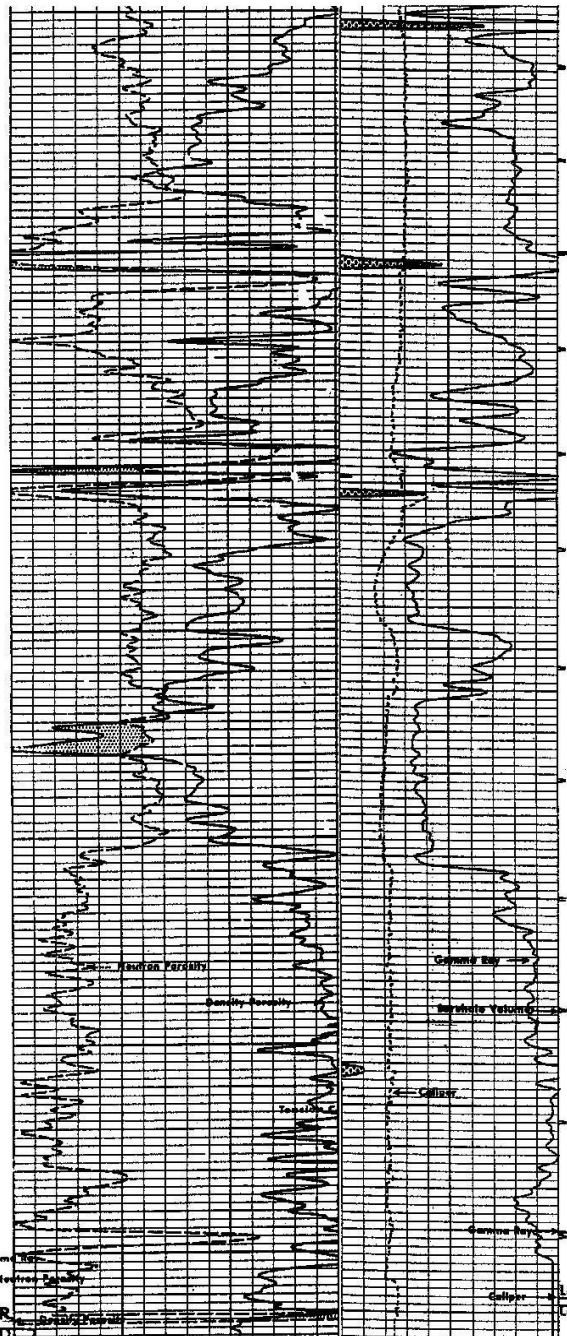

03300

03400

03500

Log F.R.

Log I.D.

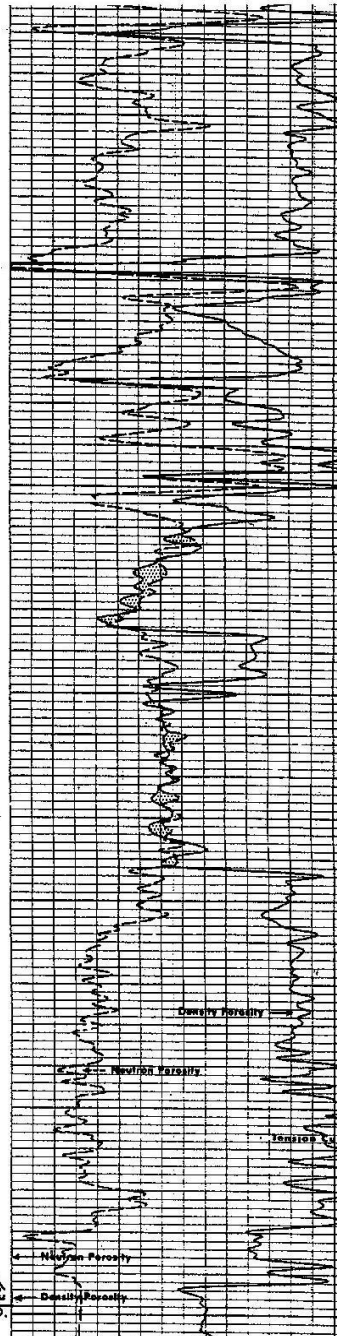

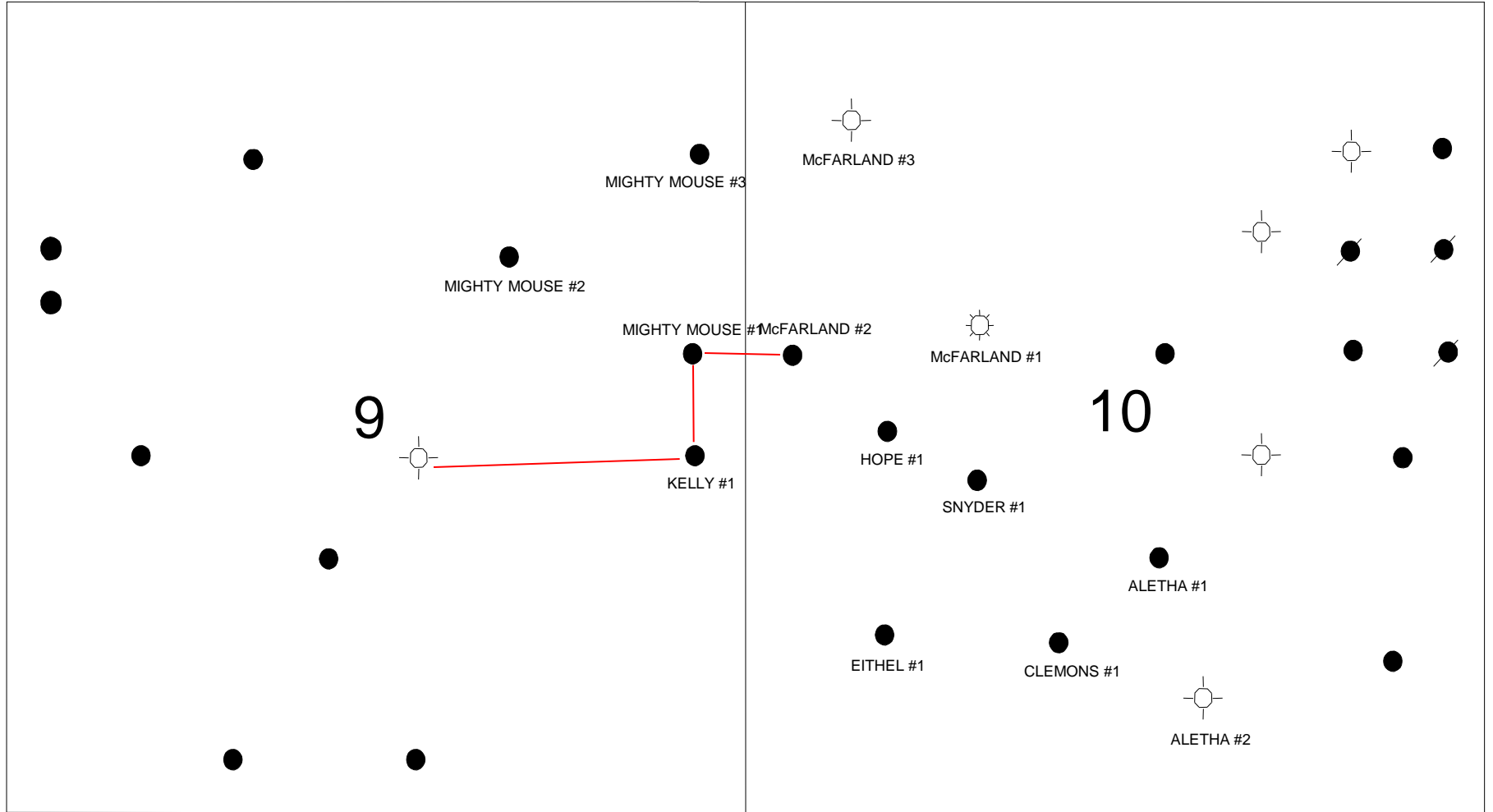

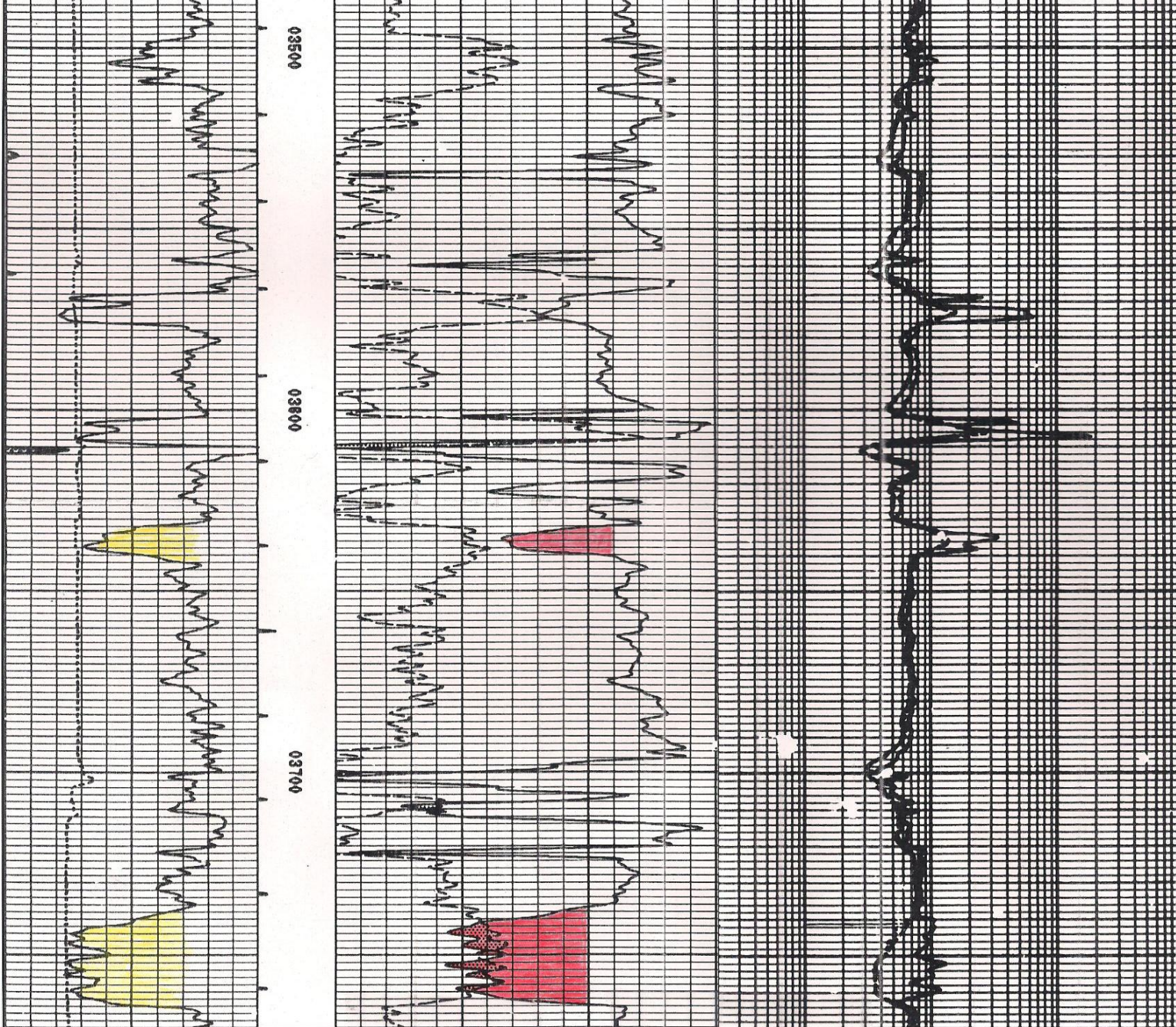

IPP: 79 BOPD (RED FORK)
IPF: 365 MCFPD (BART)

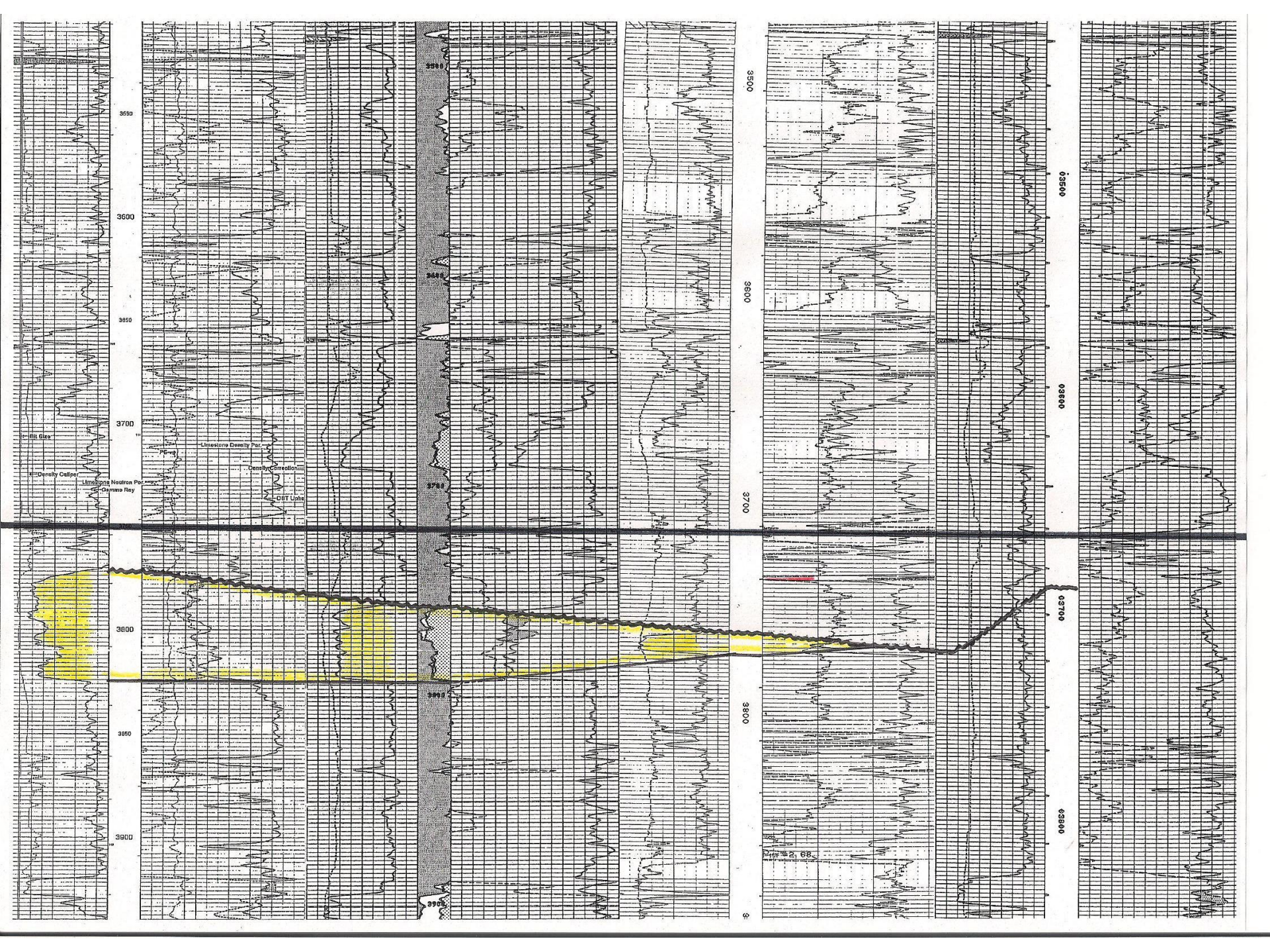

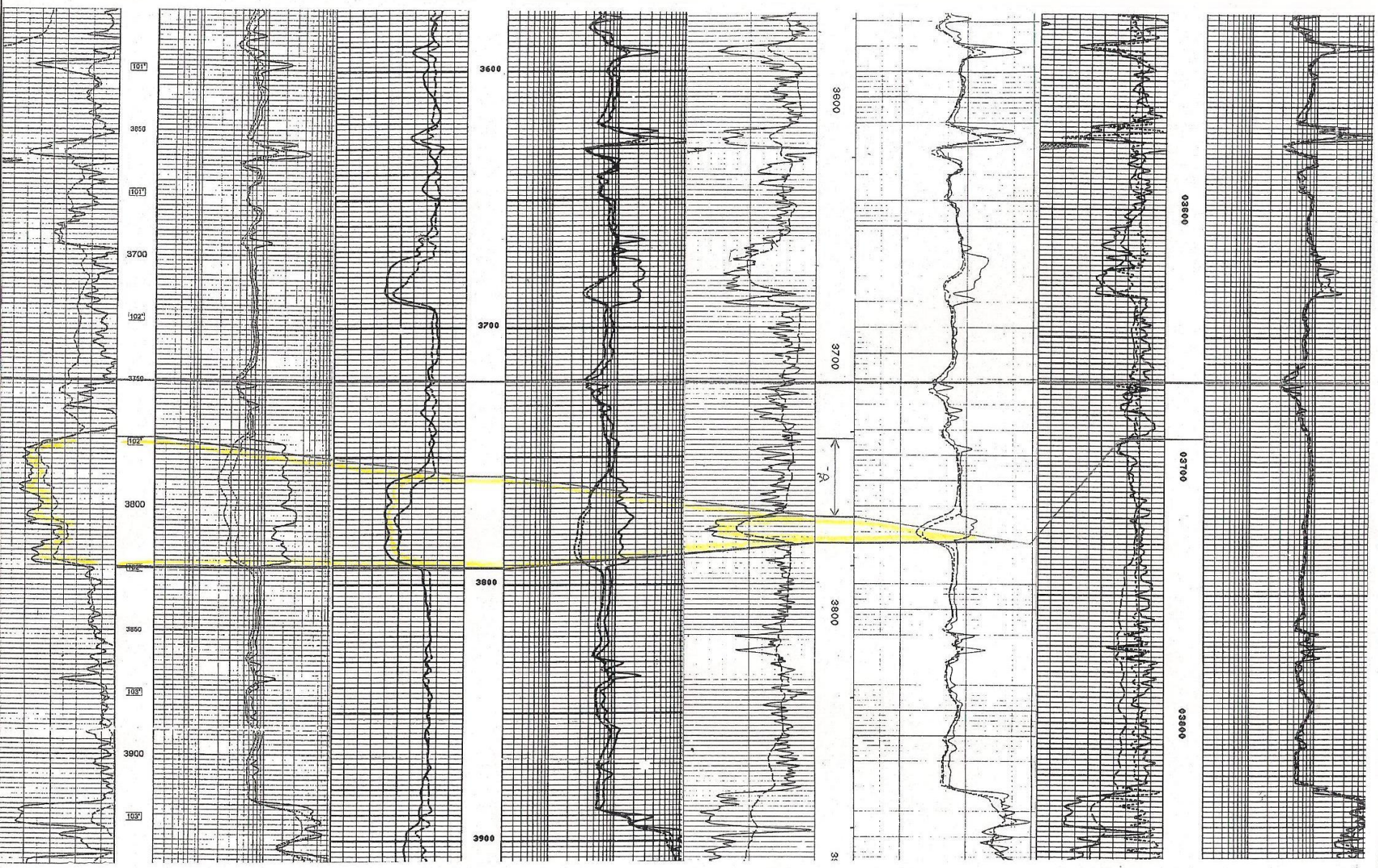

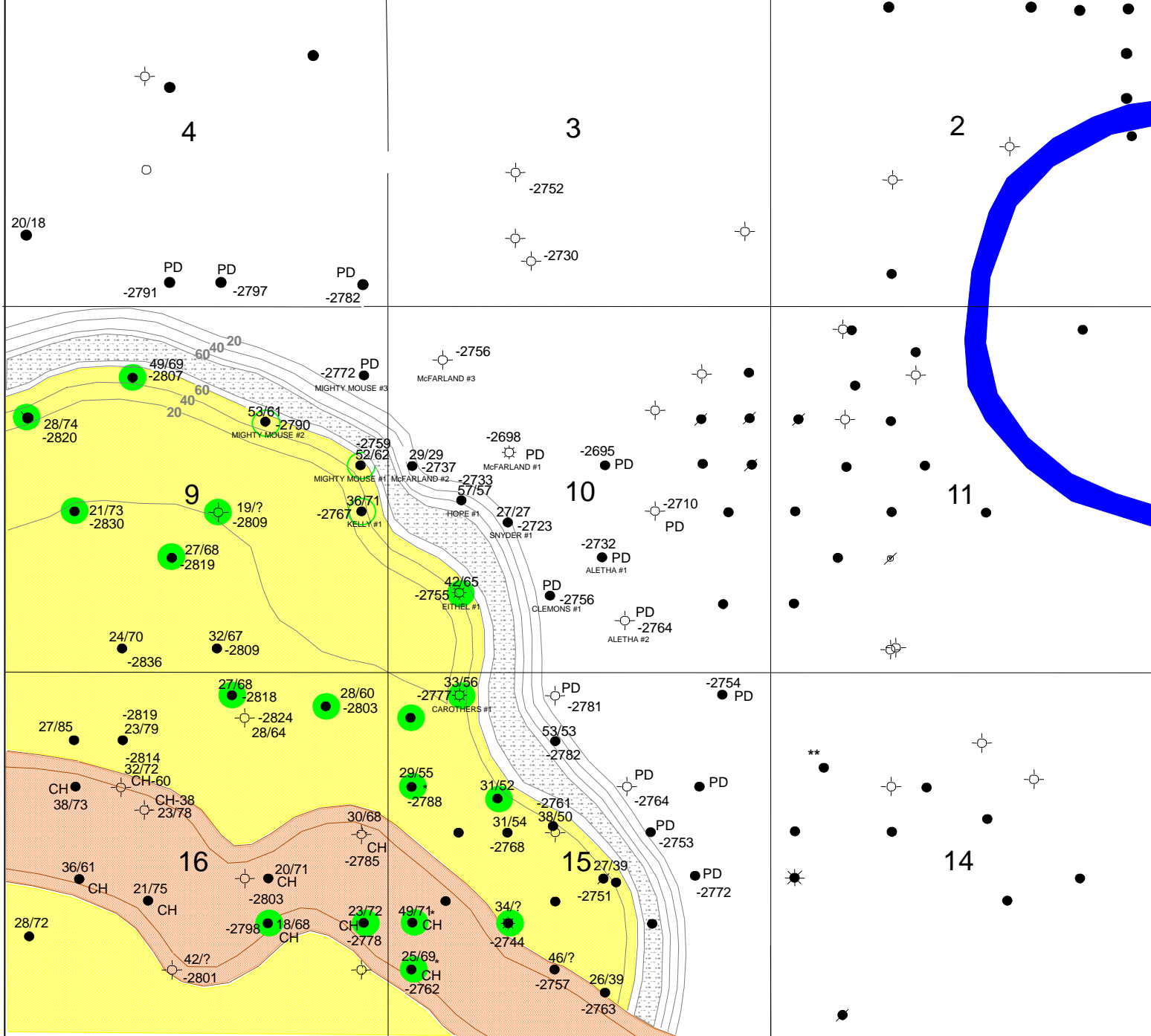

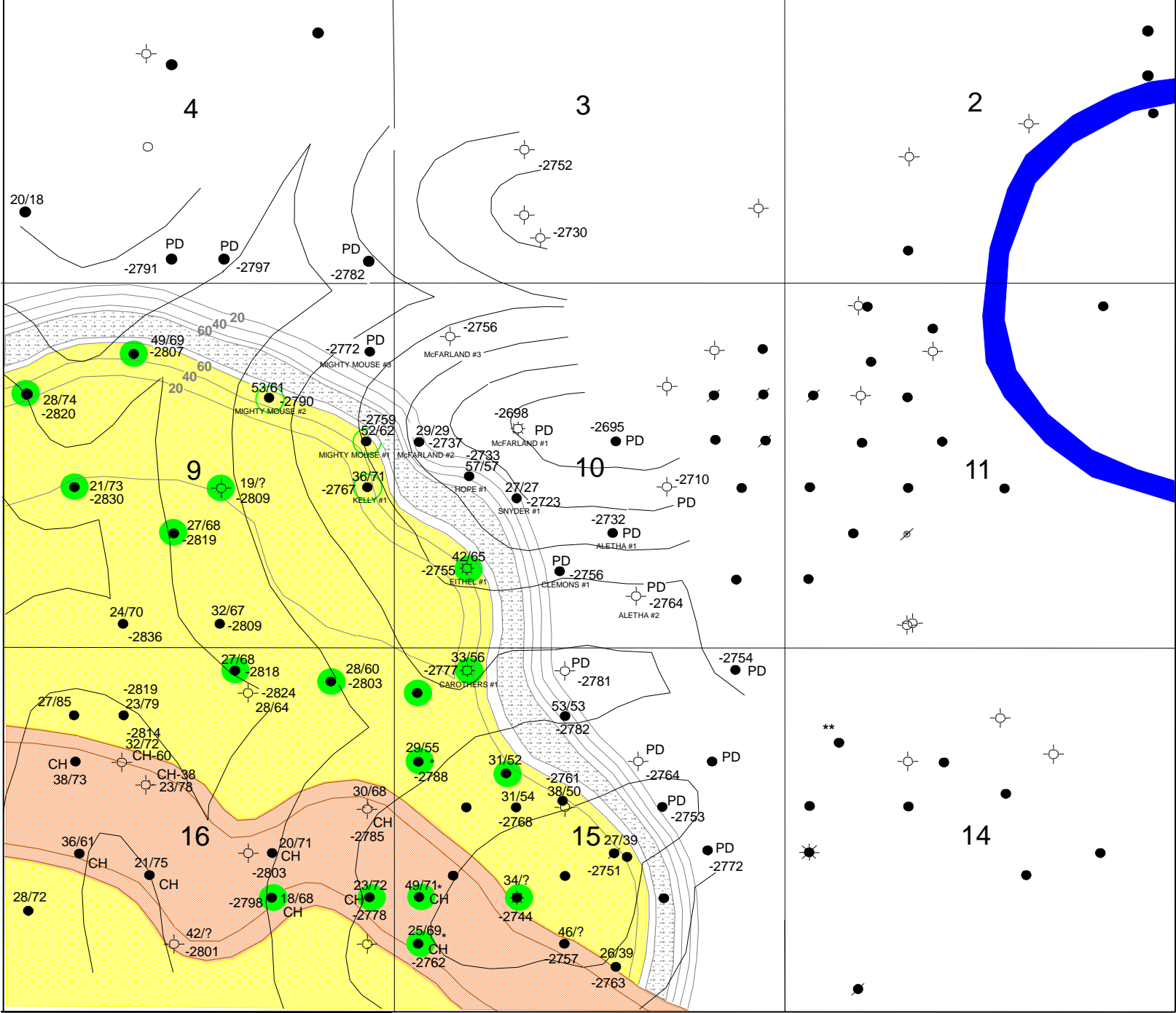

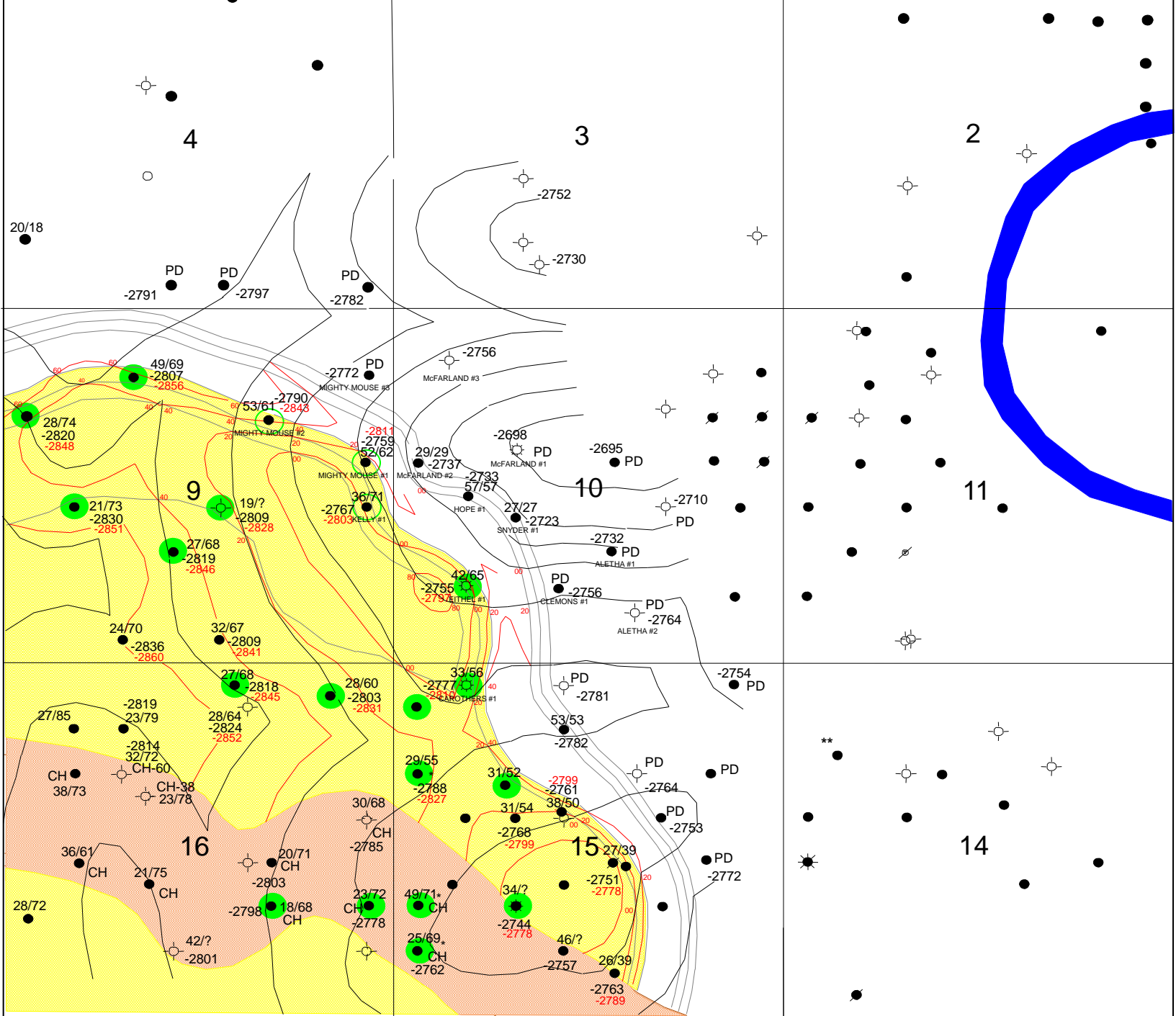

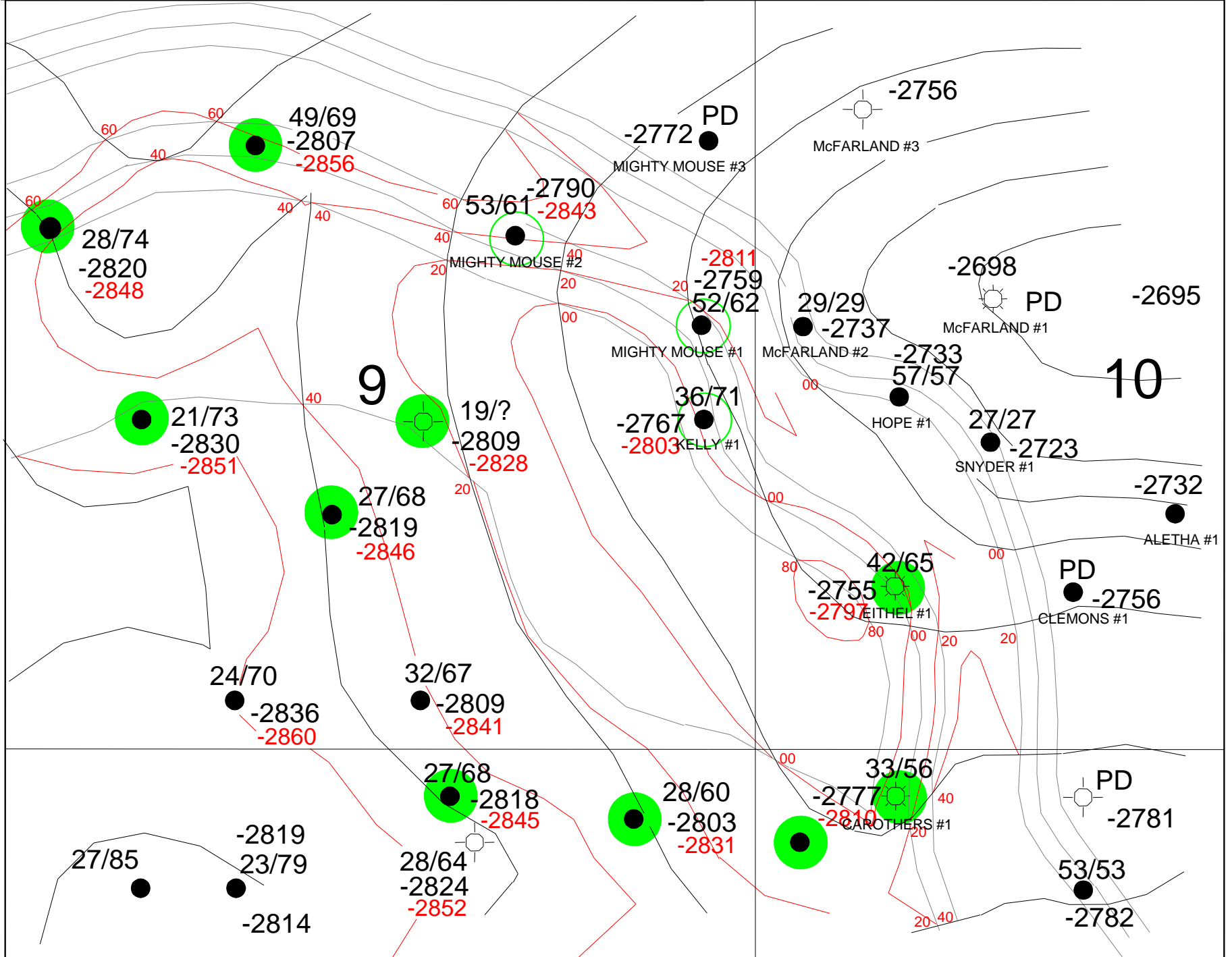

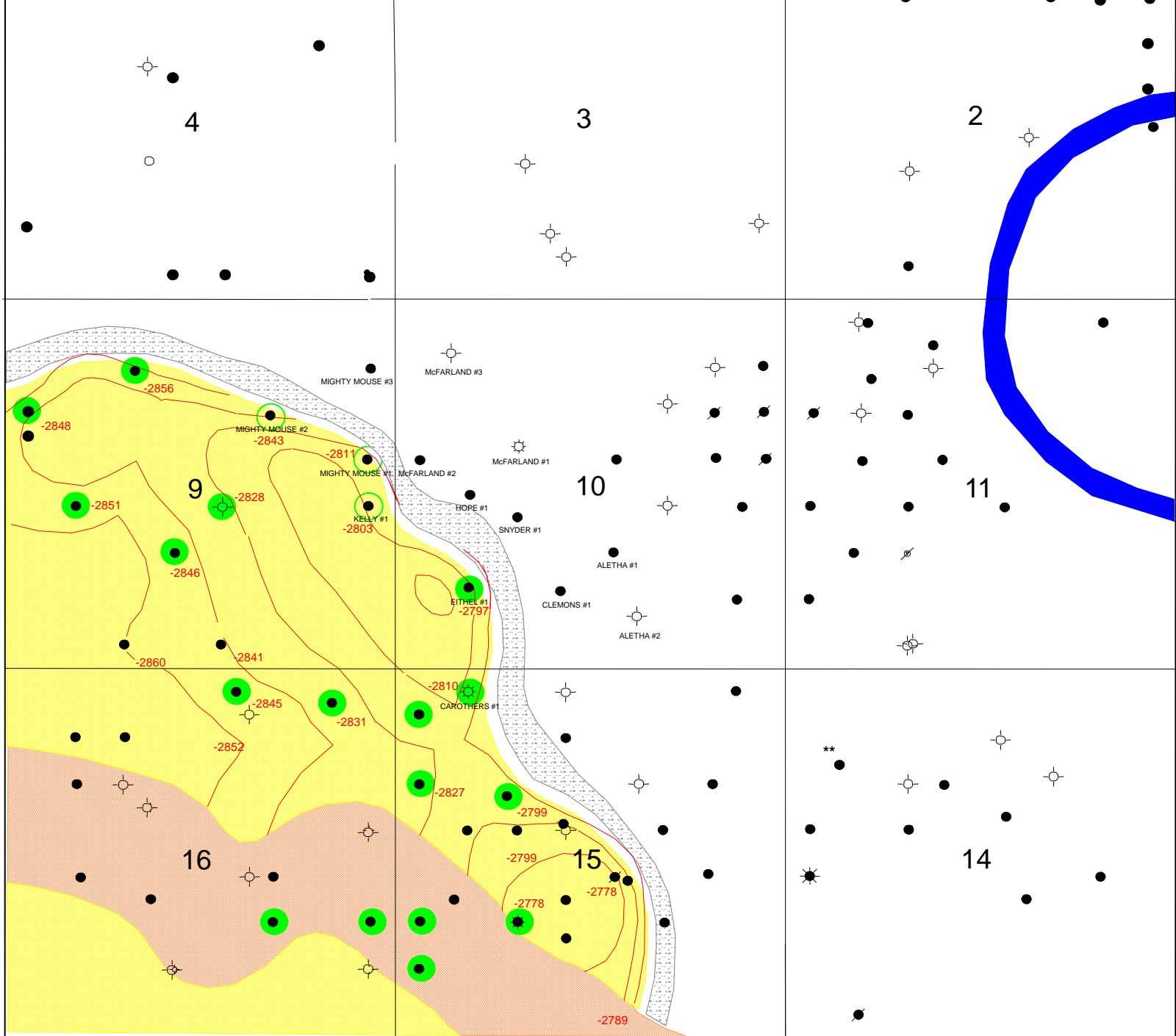

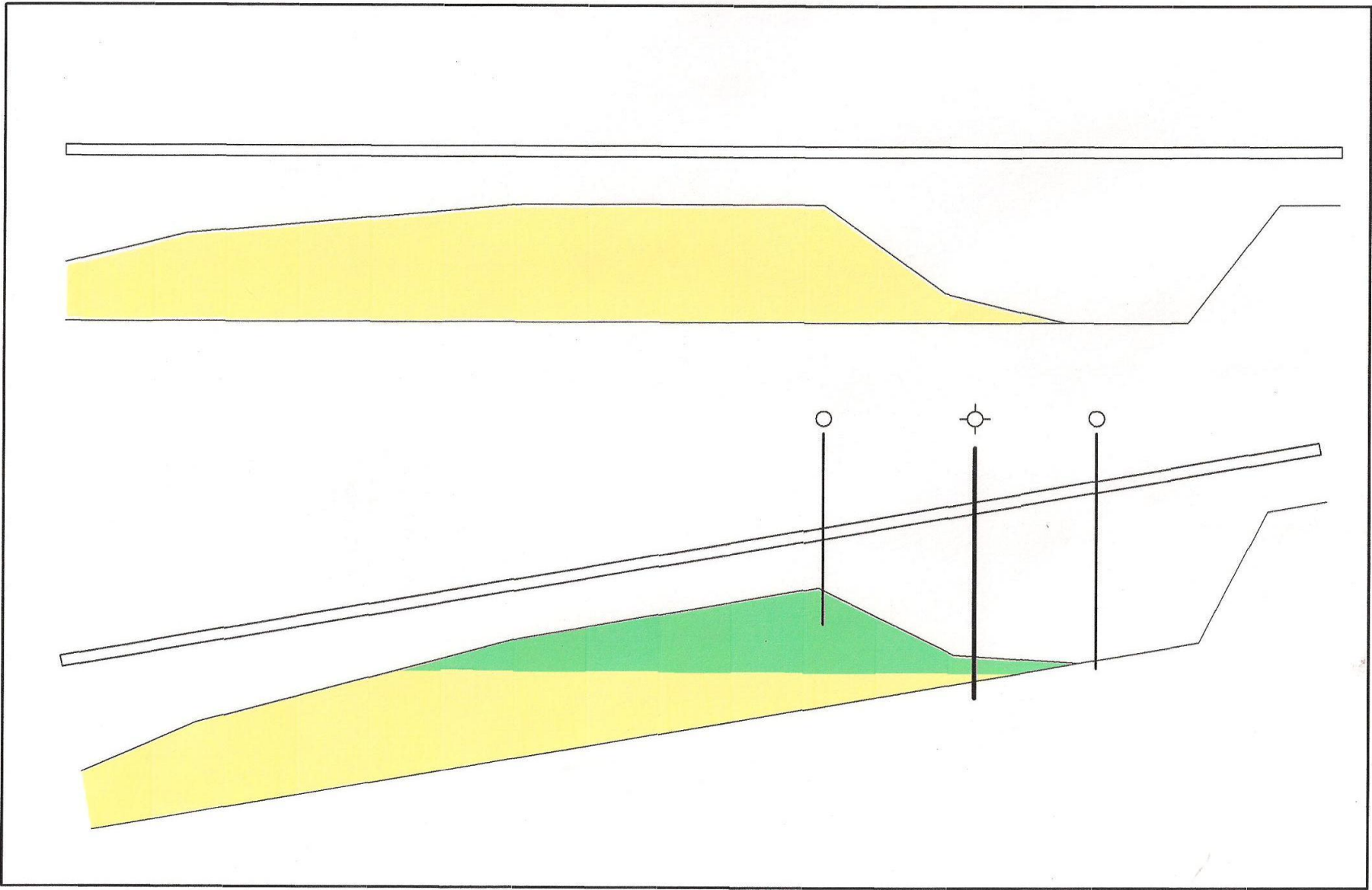

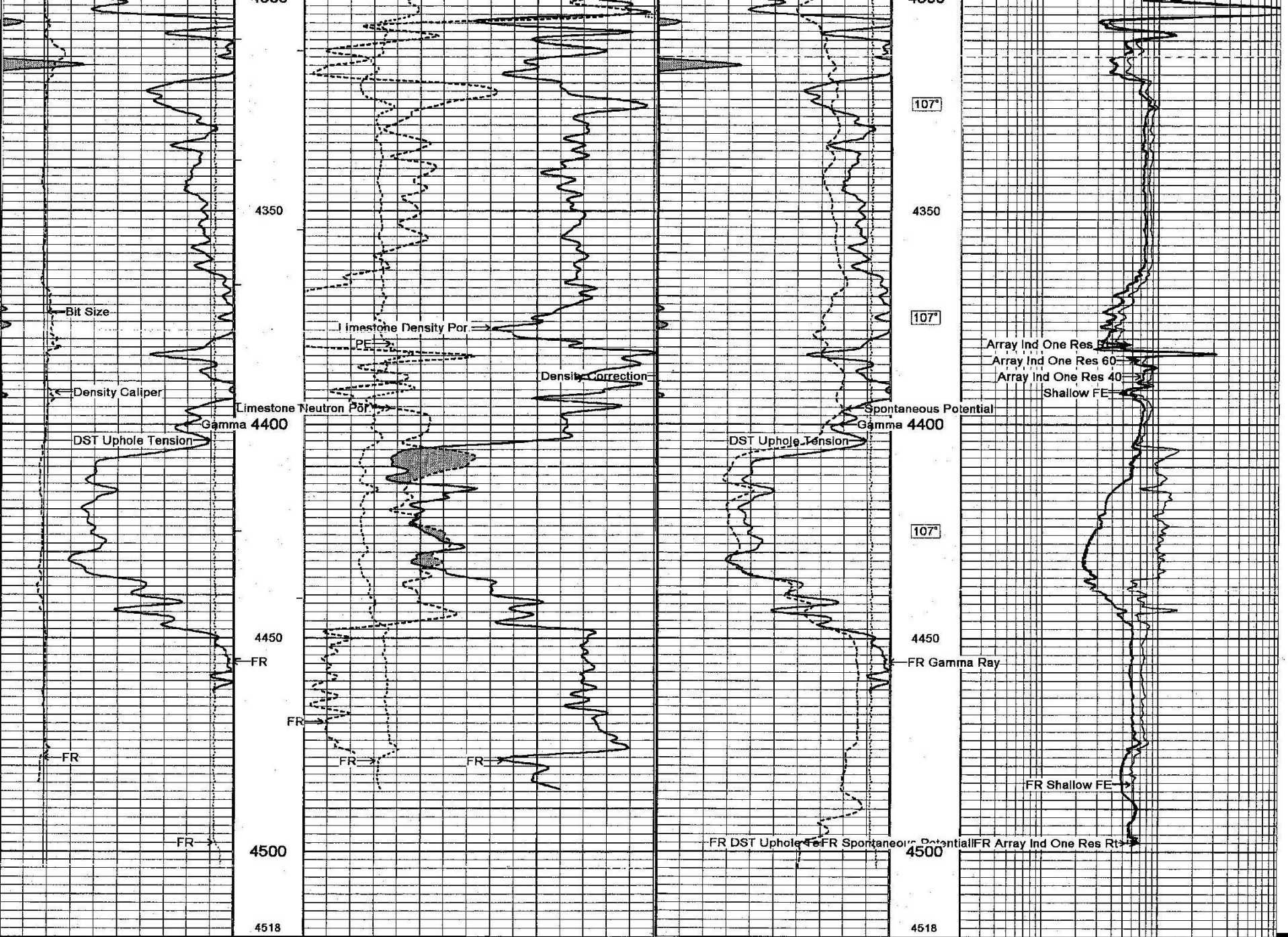

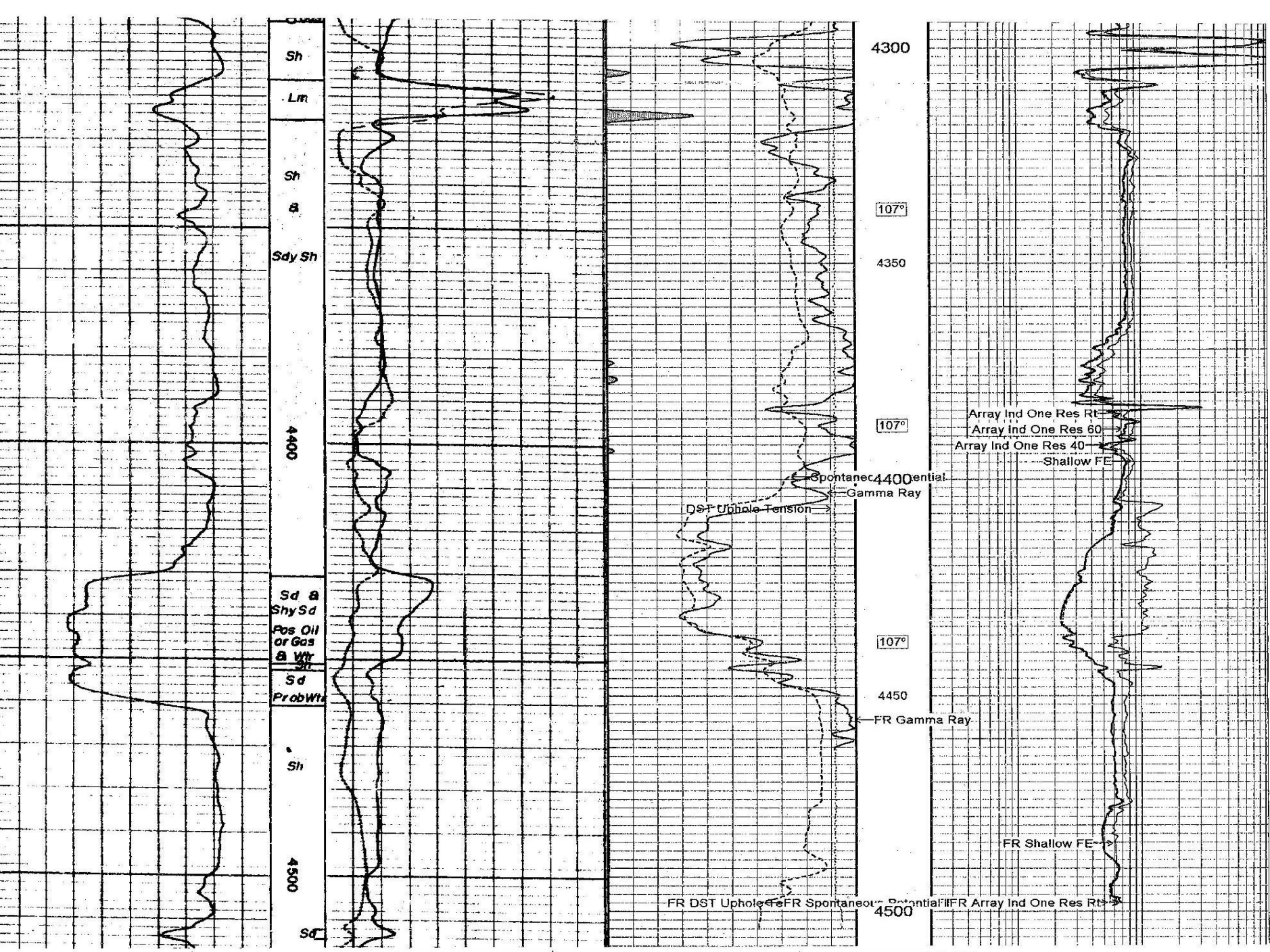

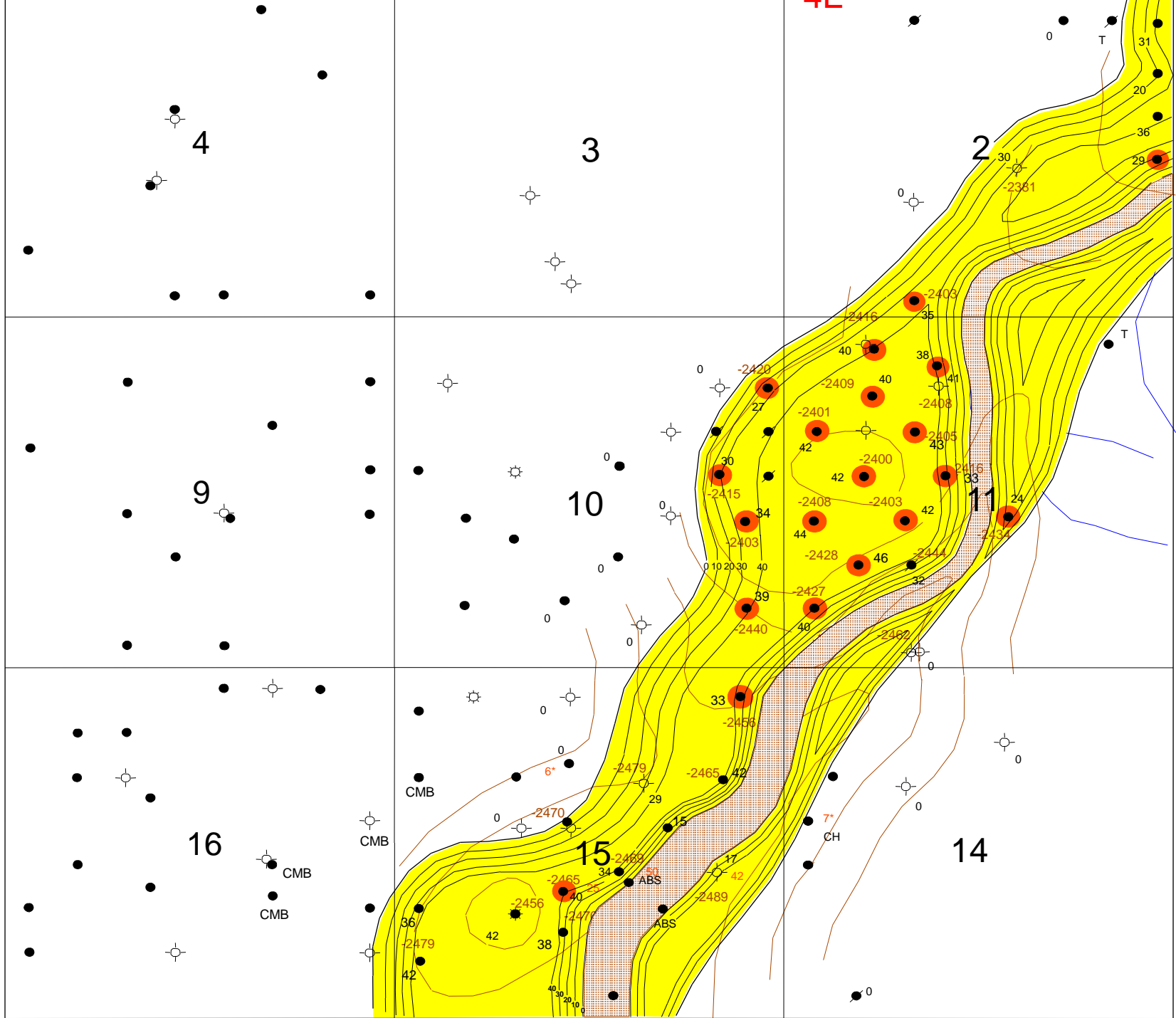

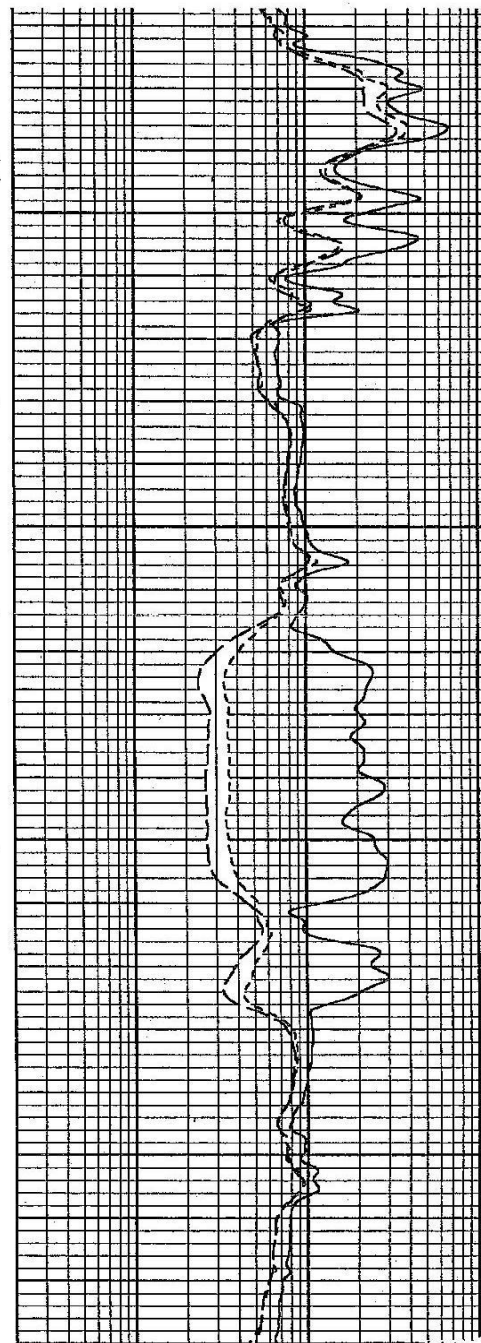
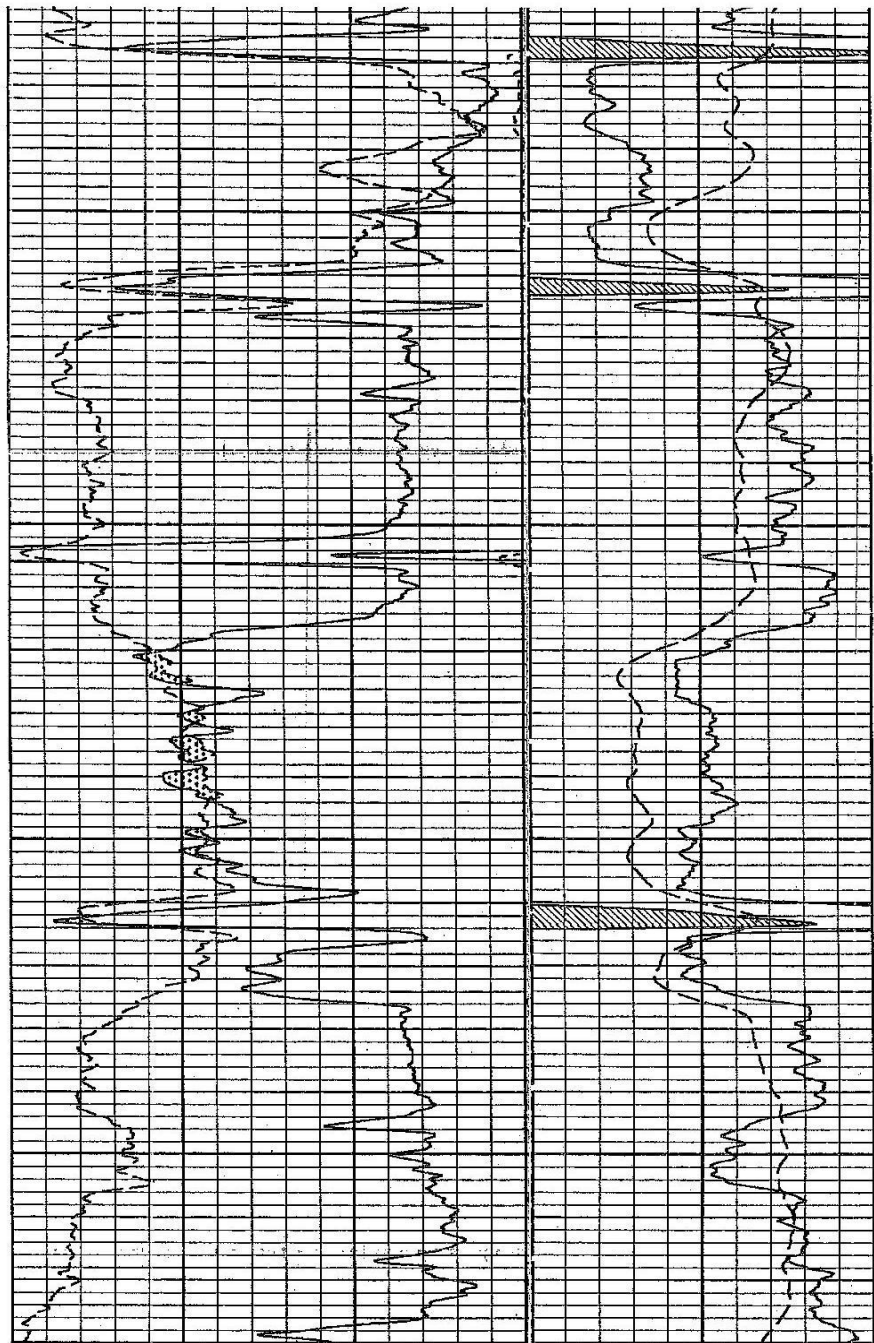
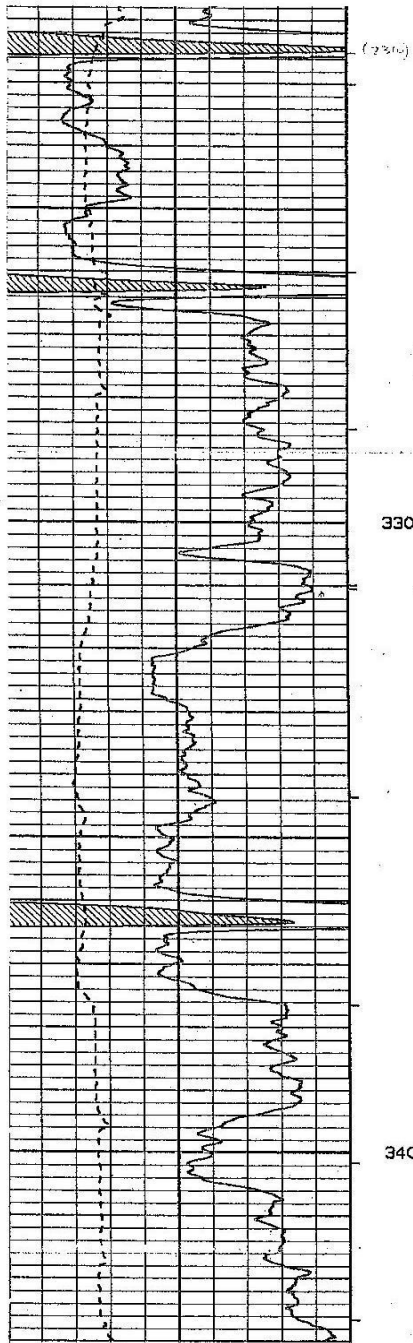

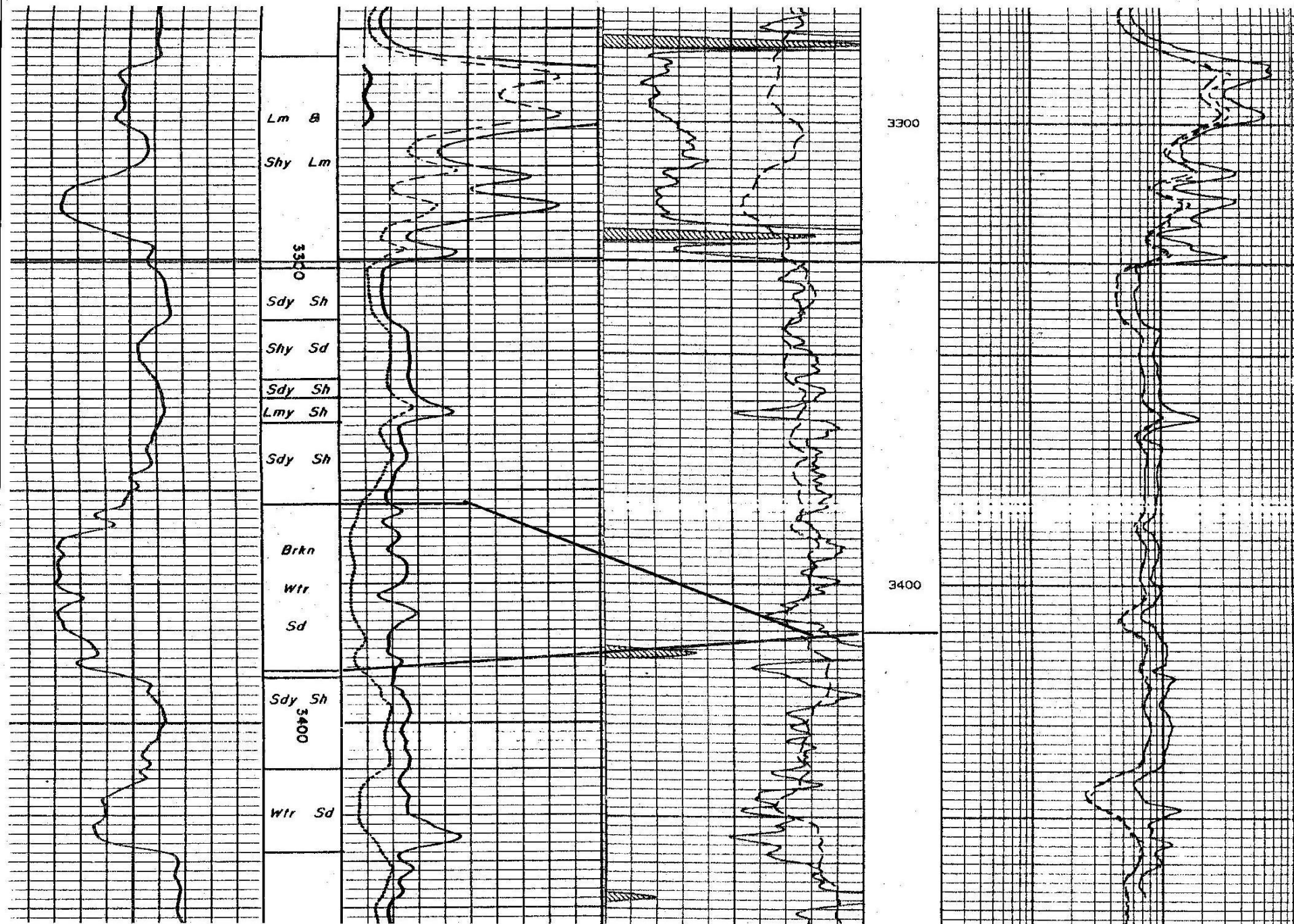

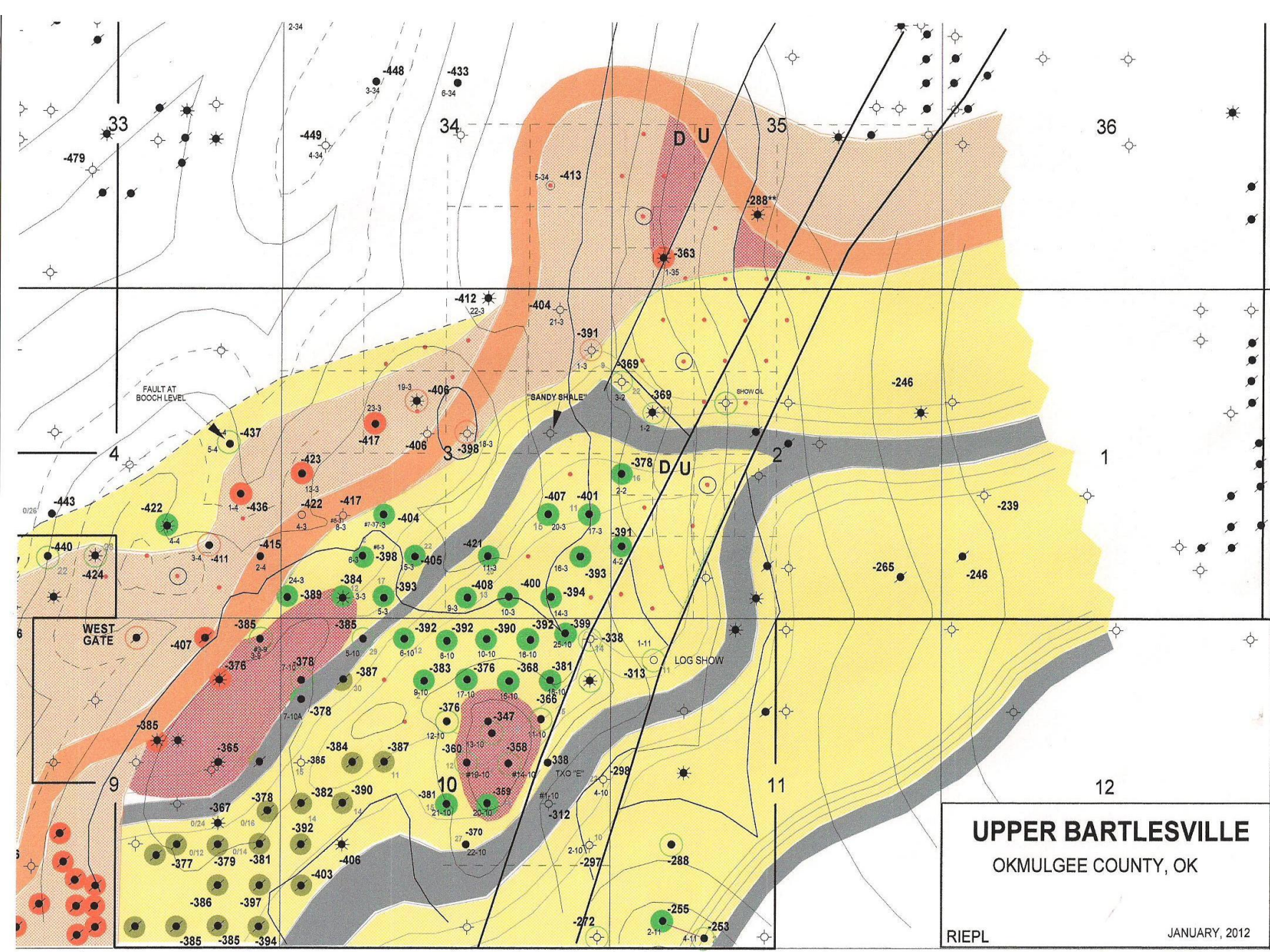

UPPER BARTLESVILLE
 OKMULGEE COUNTY, OK

RIEPL JANUARY, 2012

CONCLUSIONS

BE FAMILIAR WITH THE REGIONAL GEOLOGY

ARE THE ZERO EDGES DEPOSITIONAL OR EROSIONAL?

THERE IS ALMOST ALWAYS A TIDAL INFLUENCE ON THE FINAL SAND PACKAGE

LOOK FOR INCONSISTENCIES

MULTIPLE OIL/WATER CONTACTS

DIFFERENT OIL GRAVITIES AND/OR PROPERTIES

WATER ABOVE OIL AND/OR GAS

COMBINATION SANDSTONE LOG CHARACTERISTICS

TAKE INTO ACCOUNT THE THREE DIMENSIONAL SHAPE OF THE SAND BODY

UNDERSTAND THAT “LOW RESISTIVITY” PAY IS COMMON

NOTHING IS HIDDEN FROM THE TRAINED EYE